

STONARIS

STONE.SURFACES

UNIT OF

SHREE KELA DEVI DHOLPUR HOUSE

Our Vision of Luxury

Embracing Nature's Elegance

STONARIS is dedicated to the art of textured natural stone—shaping timeless surfaces for wall cladding, façades, architectural elements, and sculptural artefacts where earth, craft, and architecture converge. Rooted in the legacy, values, and decades of mastery of Shree Kela Devi Dholpur House, STONARIS carries forward a deep respect for origin while translating raw stone into refined, contemporary expressions. Guided by quarrying wisdom, skilled craftsmanship, and earned trust, we continuously reimagine texture, scale, and application to create stone surfaces that feel deeply grounded yet unmistakably forward-thinking. Every STONARIS creation tells a story of the land it comes from, the hands that shape it, and the spaces it elevates into enduring architecture.

Legacy Timeline

1990	1993	2015	2022	2025
FOUNDATION OF THE BUSINESS	FIRST OUTLET IN DELHI	INTRODUCING A GLOBAL STONE SELECTION	RAPID EXPANSION & SCALE	BIRTH OF STONARIS
The journey begins in Rajasthan, where our founder laid the foundation of the business as a stone supplier, connecting the rich quarries of Rajasthan to the growing architectural demand of the Delhi market.	we entered the Delhi market and established our first physical store —marking the transition from supplier to a direct market presence and setting the stage for long-term growth.	We expanded the material portfolio beyond Indian stones to include carefully selected imported stones, offering architects and designers a broader palette of materials	A defining year of growth. In a single year, we expanded from one store to four stores in Delhi and one in Kishangarh, increasing its footprint nearly tenfold.	Launch of a dedicated studio focused exclusively on natural stone cladding, textured stones, architectural artefacts, and surface elements.

Texture as Architecture

LIGHT INTERACTION

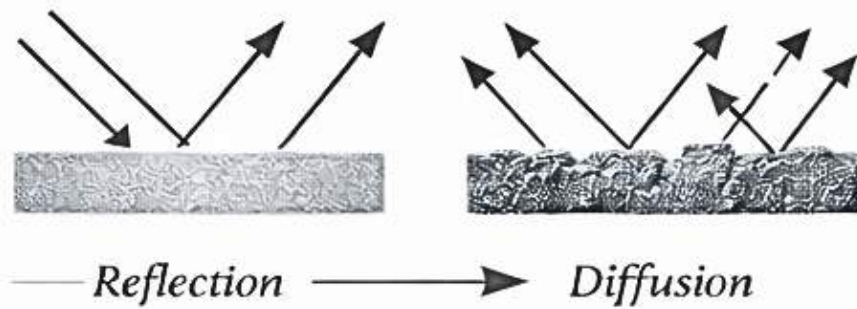

THERMAL RESPONSE

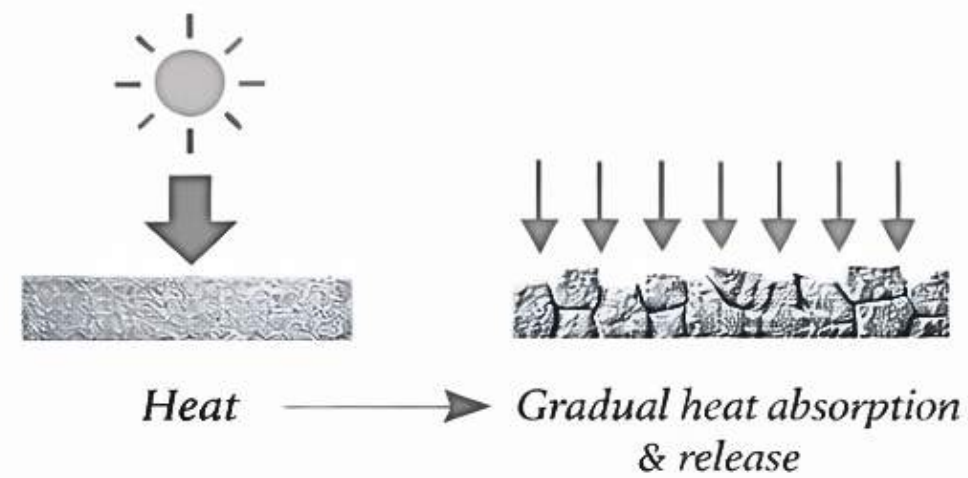

ACOUSTIC BEHAVIOUR

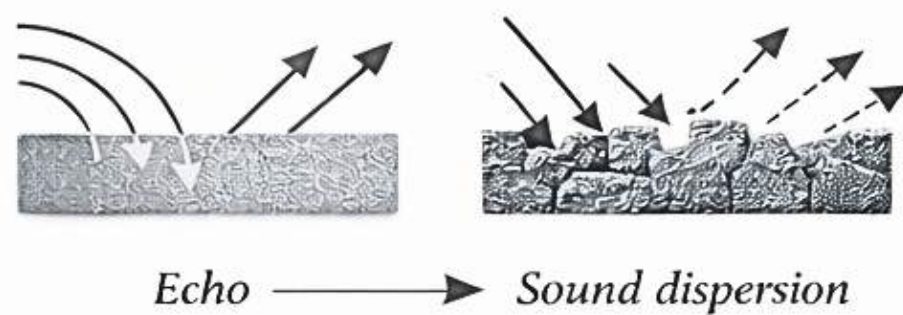

TACTILE & WEAR PERFORMANCE

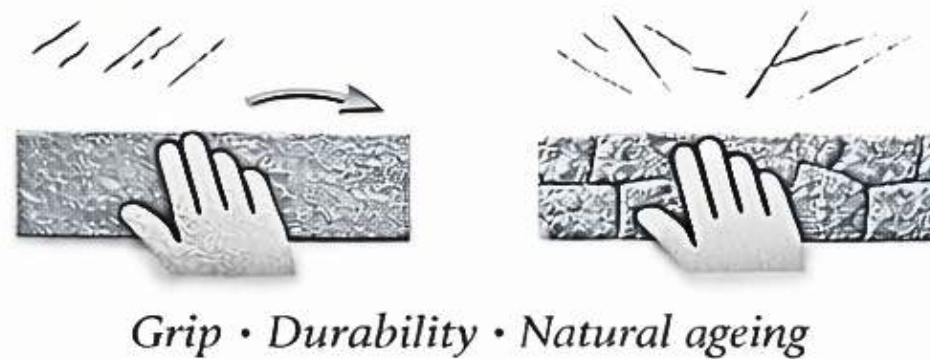

Textured stone transforms solid material into living architecture. Through crafted relief, it shapes how light, shadow, heat, and touch interact with a surface, adding depth, character, and permanence. Rooted in traditional craftsmanship yet refined for modern design, textured stone elevates walls, façades, and architectural elements into timeless expressions.

STONARIS FINISHES

1. Oxide Finish	6-12
2. Ocean Finish	13-21
3. Desert Finish	22-27
4. Brook Finish	28-36
5. Linea Finish	37-46
6. Stroke Finish	47-50
7. Vector Finish	51-56
8. Cleft Finish	57-59
9. Grid Finish	60-62

STONARIS

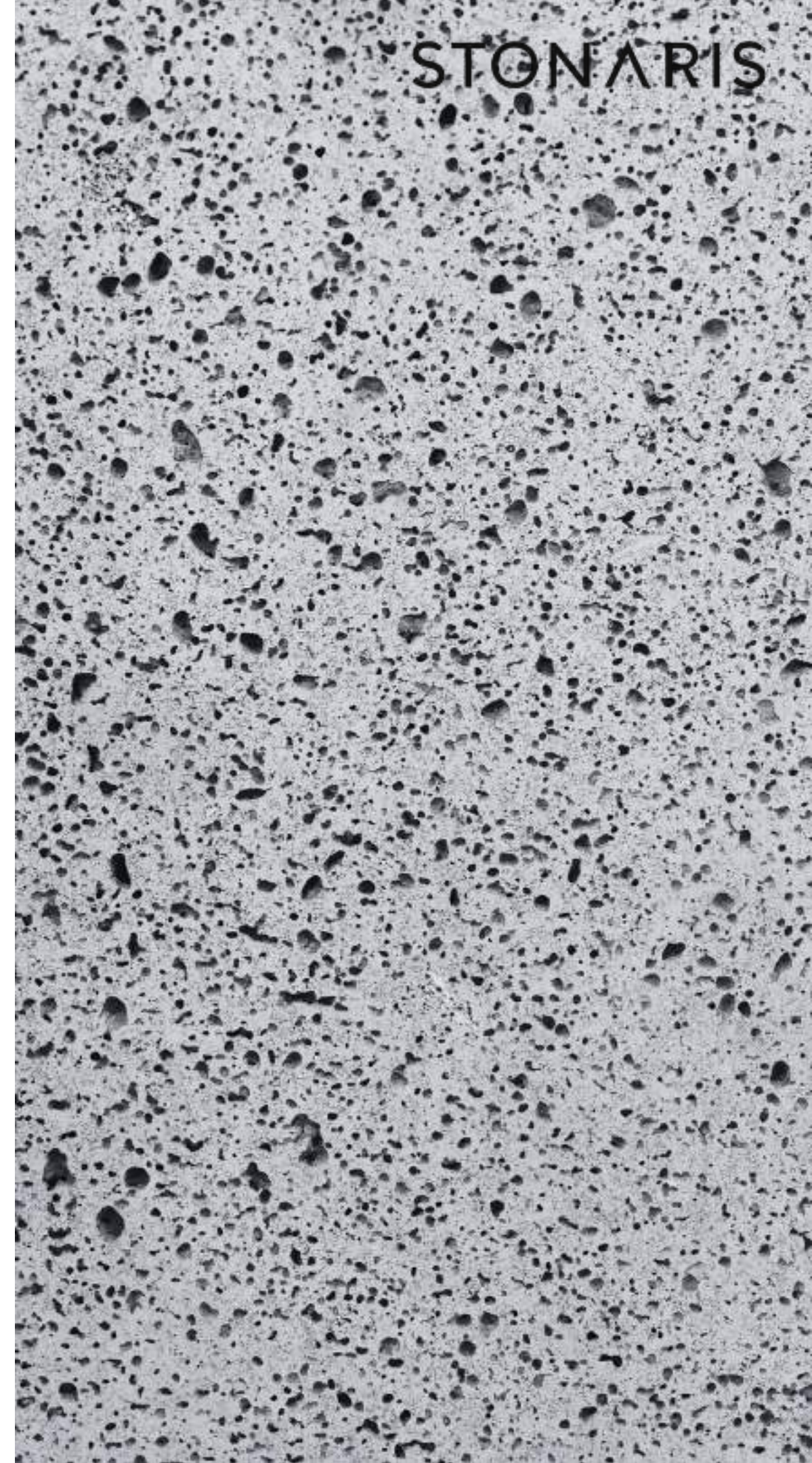

STONARIS

OXIDE

Exposed. Elemental. Enduring



STONARIS



SCORPIO|Marble

OXIDE

STONARIS



SAGE GREEN|Marble

OXIDE

STONARIS

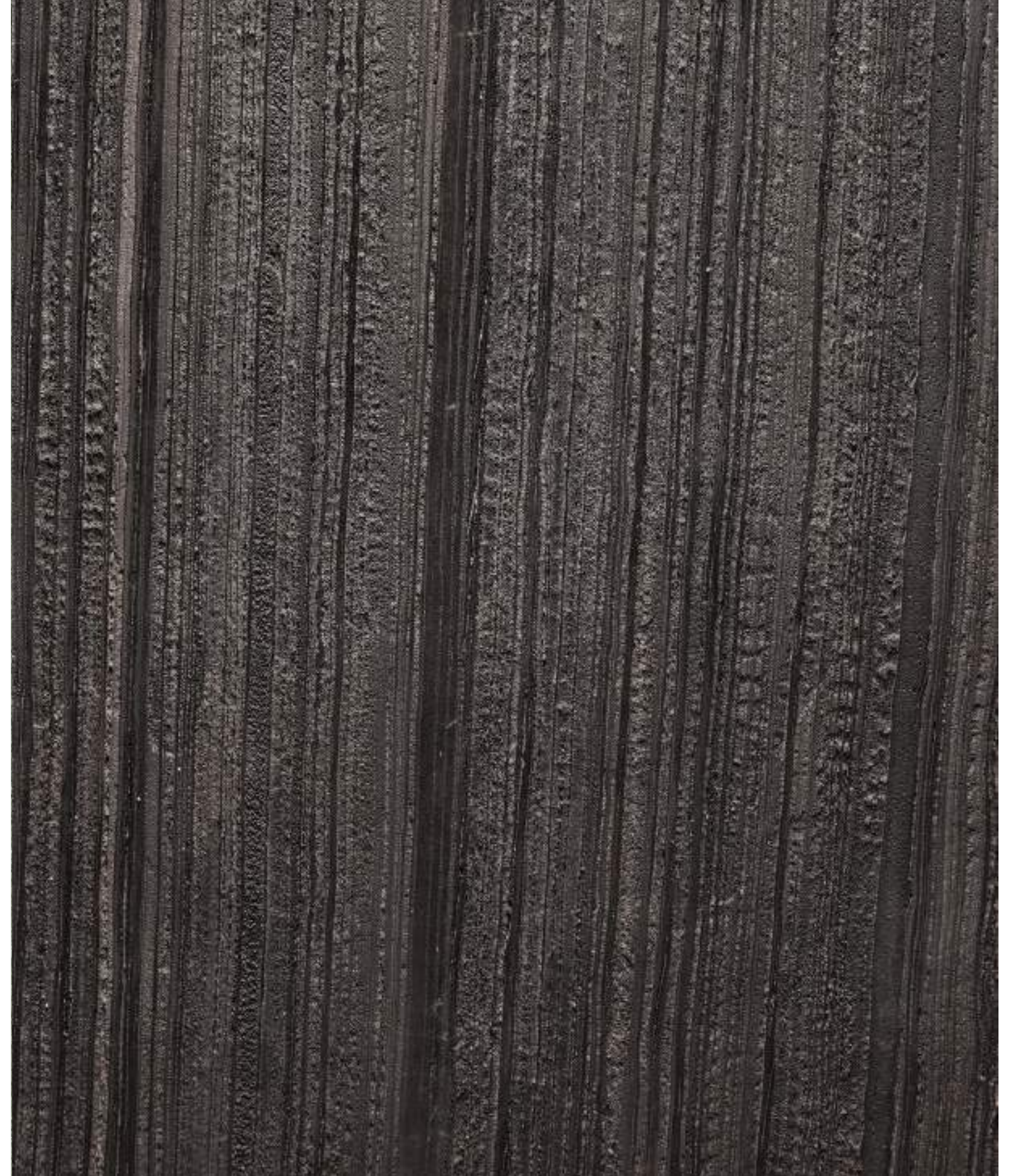

MONSOON|TRAVENTINE

OXIDE

STONARIS



ZEBRA| MARBLE

OXIDE

STONARIS

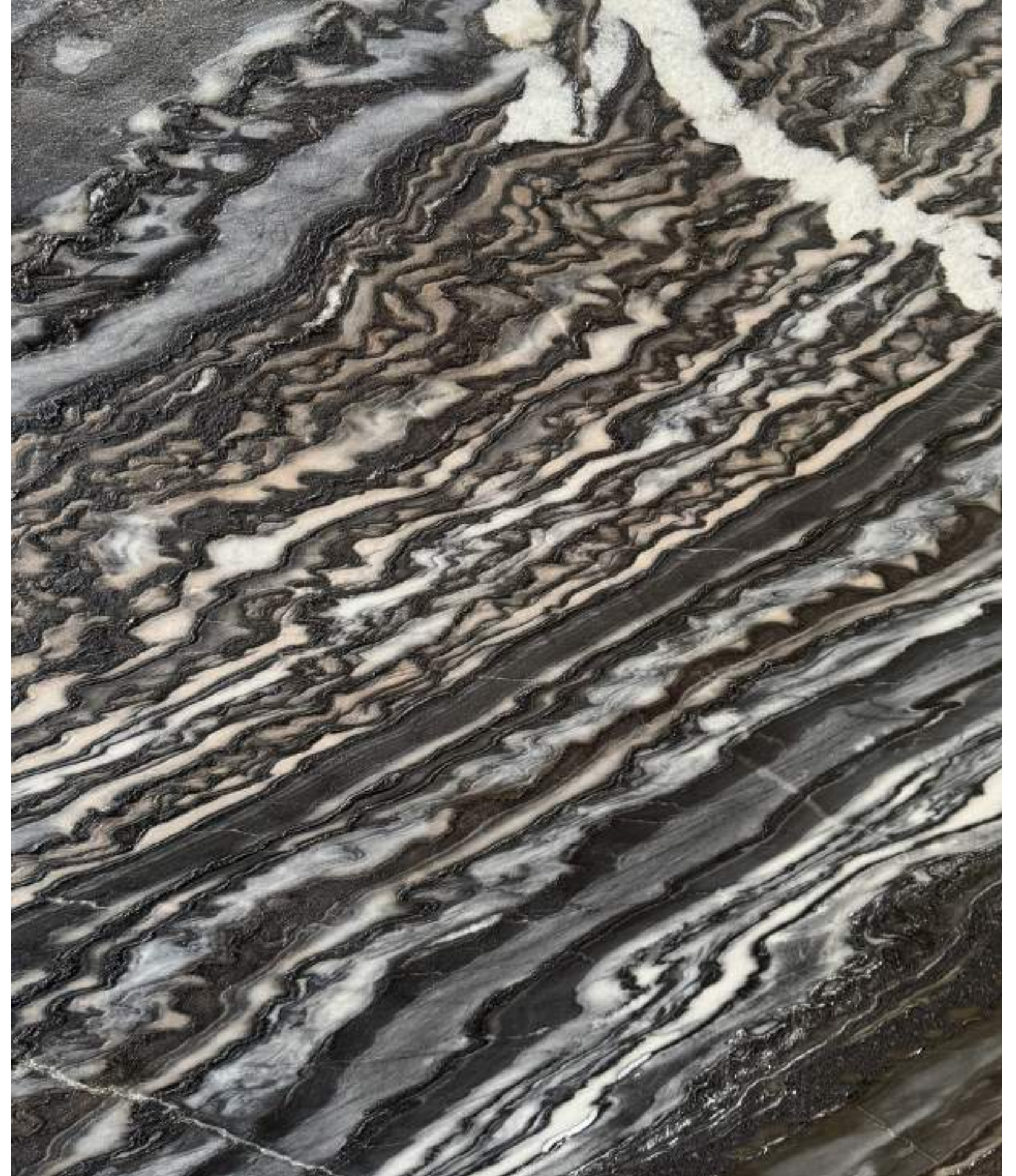

MERCURY BLACK|MARBLE

OXIDE

STONARIS



MERCURY WHITE | MARBLE

OXIDE

STONARIS

OCEAN

Eroded. Calm. Continuous



STONARIS



SAGE GREEN | MARBLE

OCEAN

STONARIS

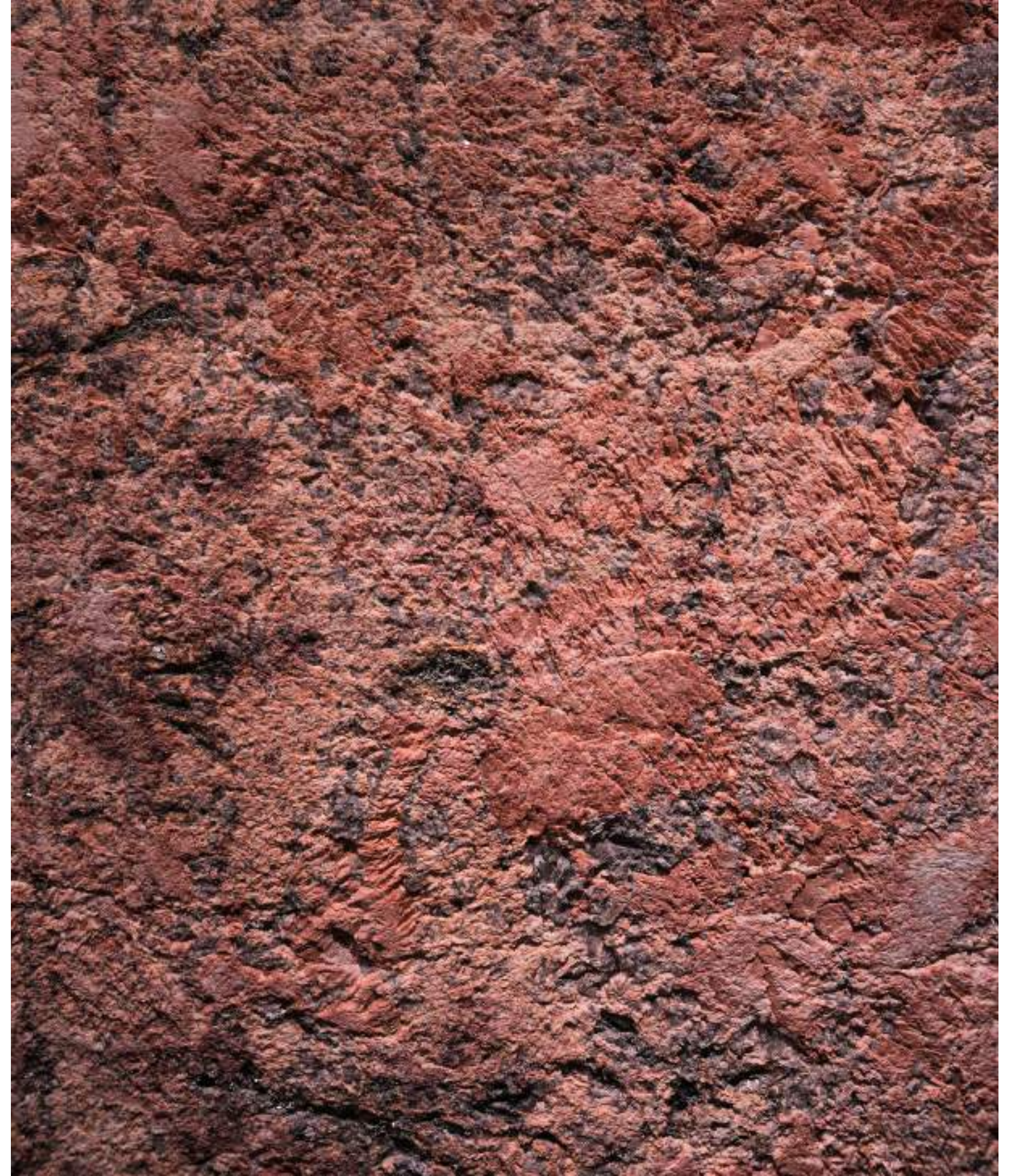

RED ALASKA| Granite

OCEAN

STONARIS

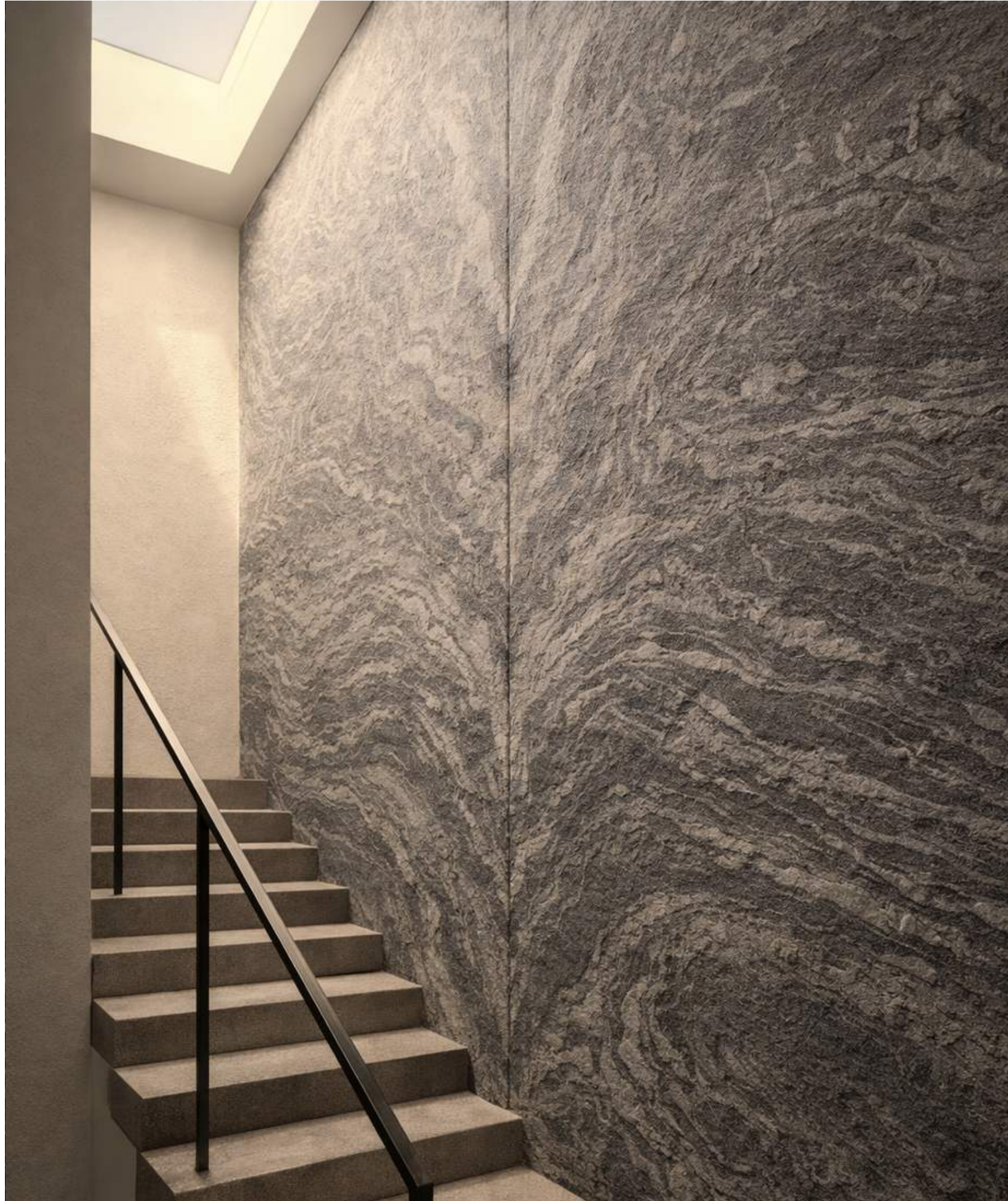

BROWN FOREST| Granite

OCEAN

STONARIS

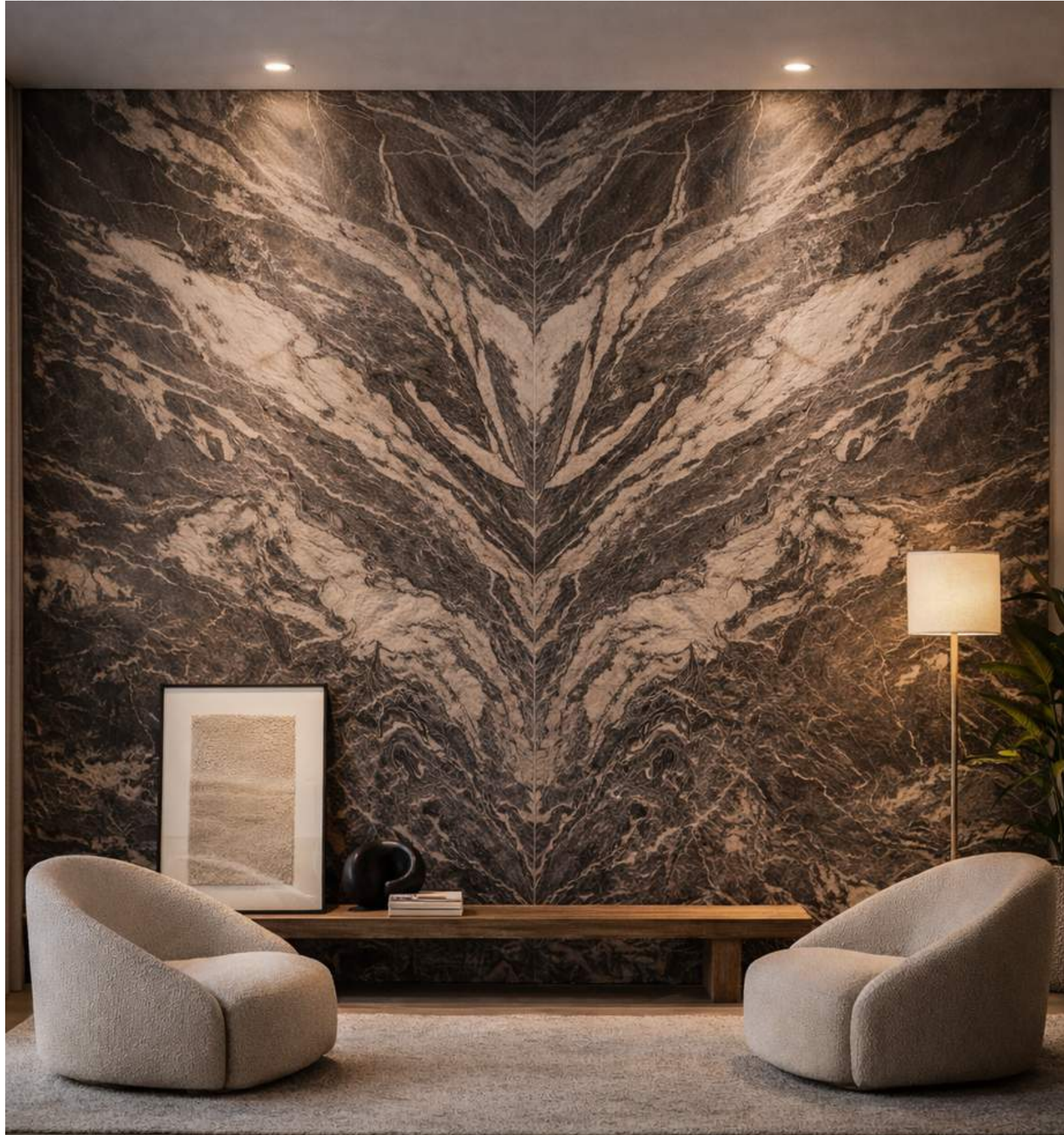

ETNA|Marble

OCEAN

STONARIS

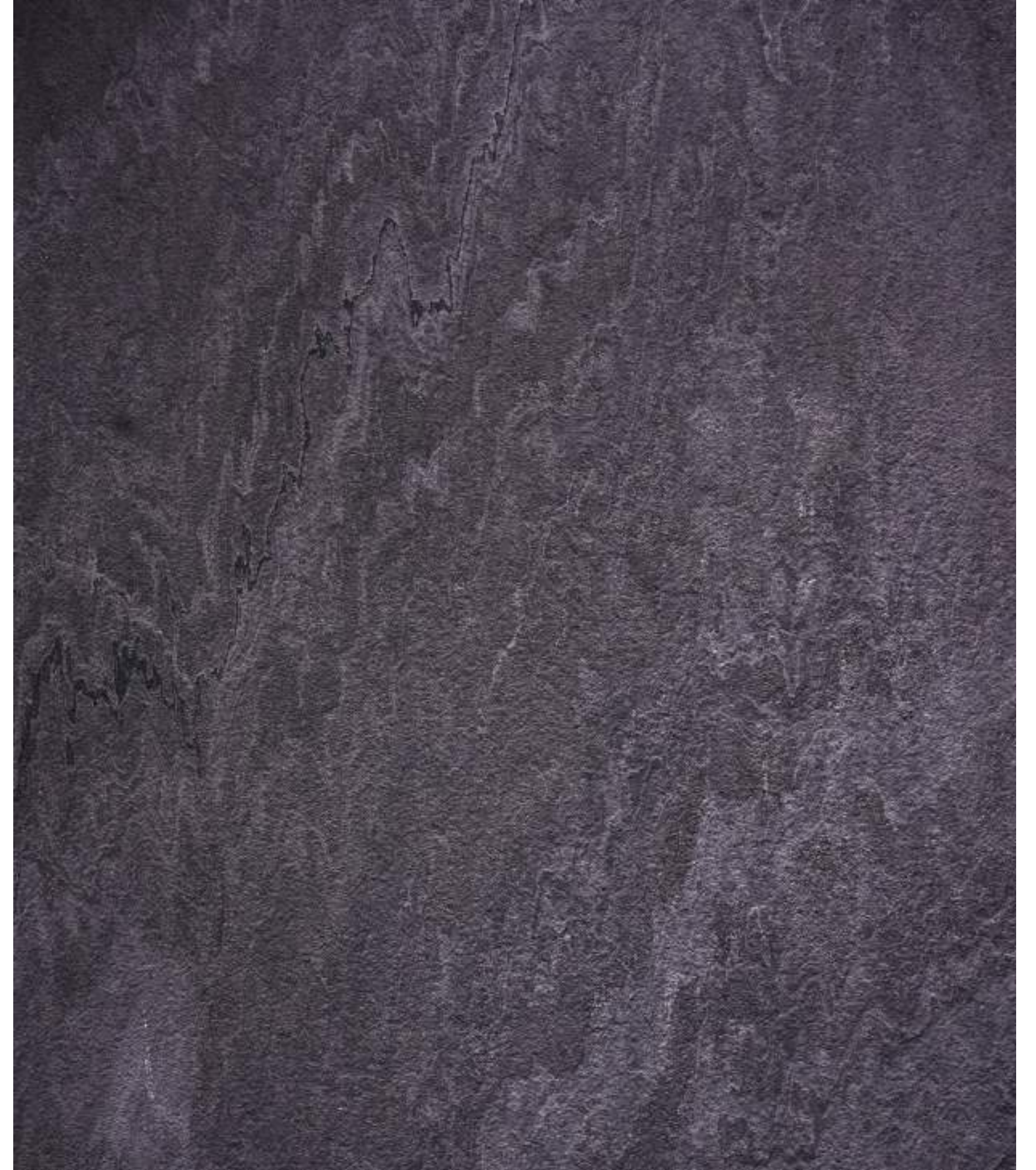

MOONDUST|Marble

OCEAN

STONARIS



SILVERETTO|Limestone

OCEAN

STONARIS

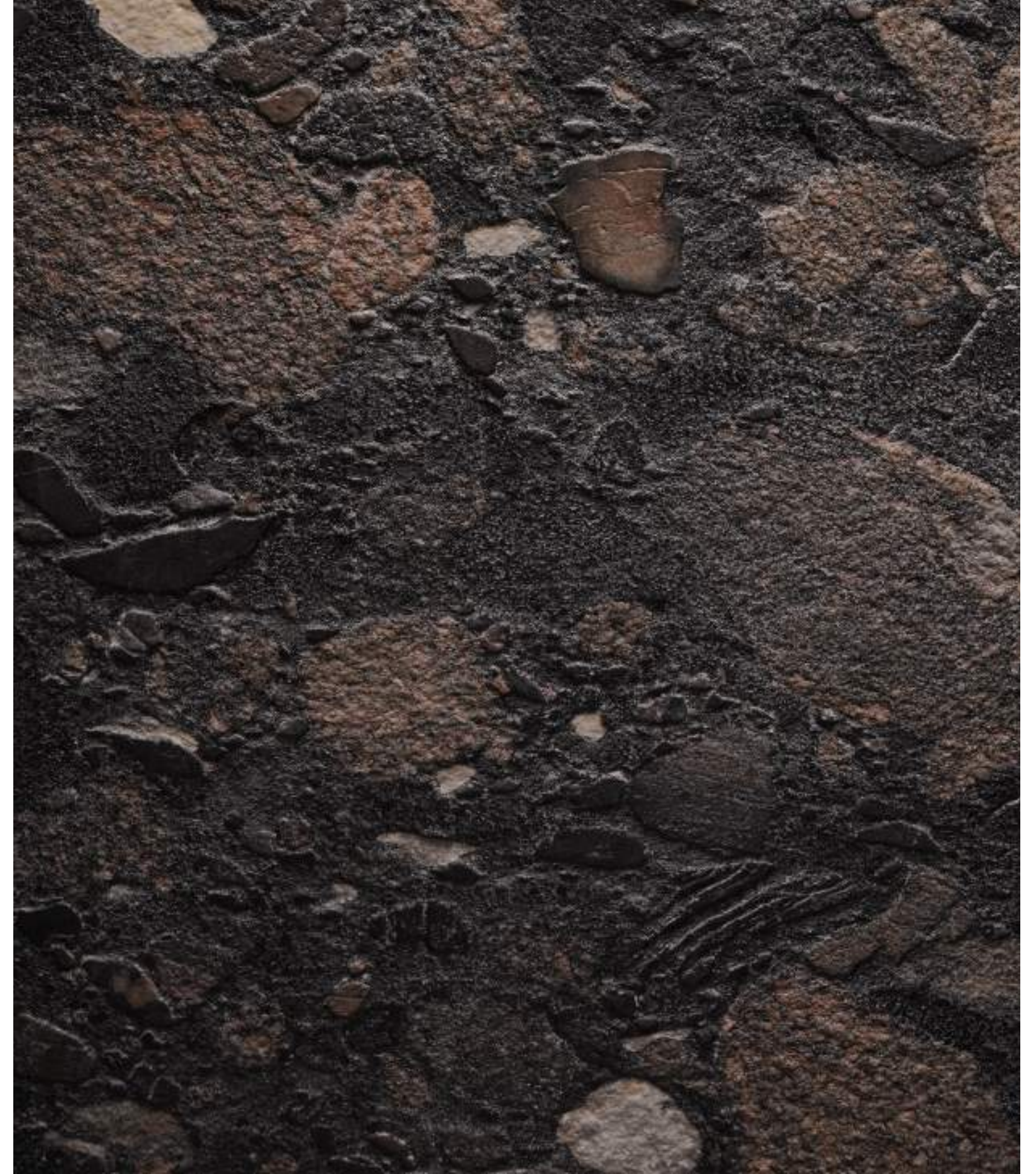
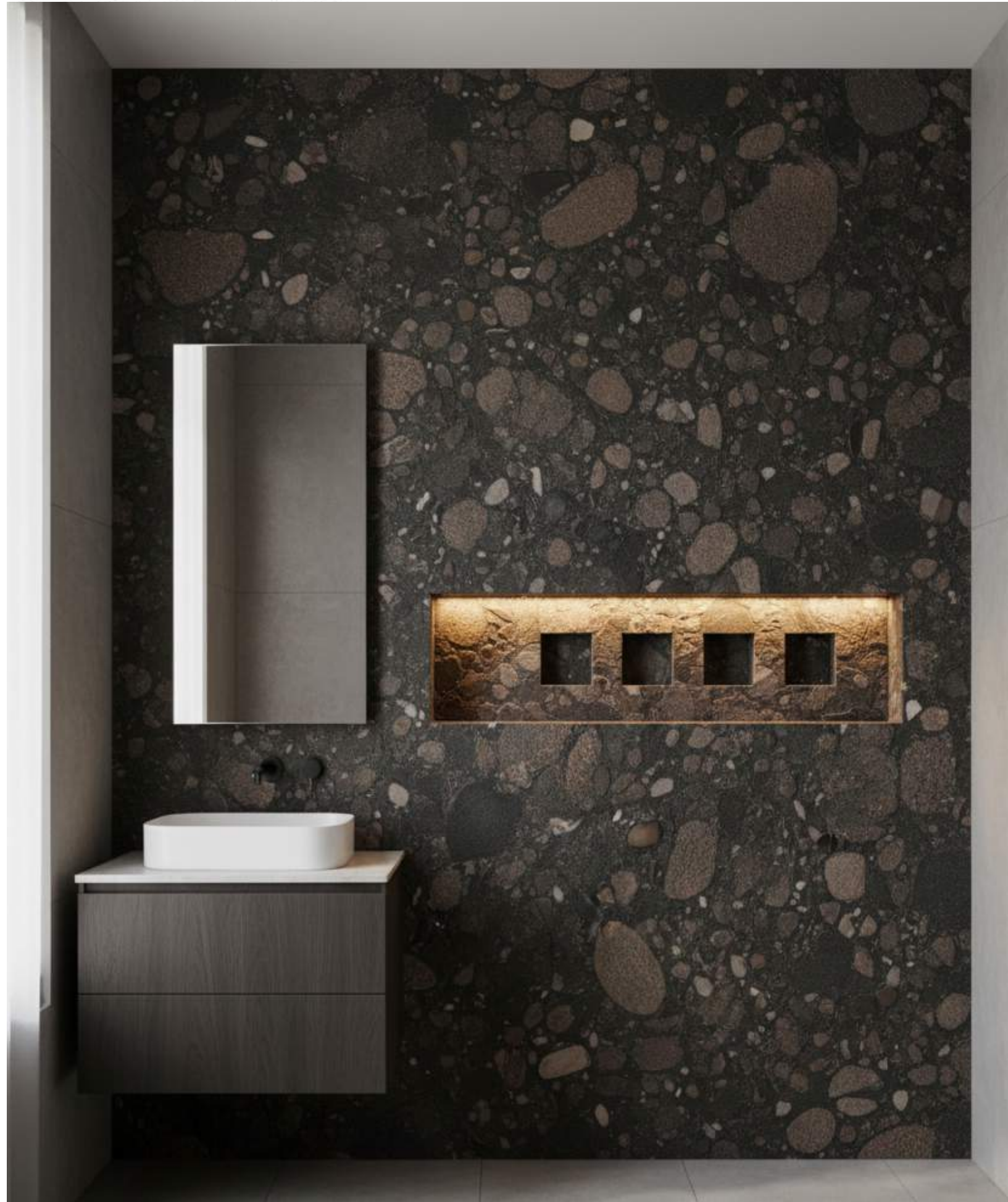

MEDACASTA| GRANITE

OCEAN

STONARIS

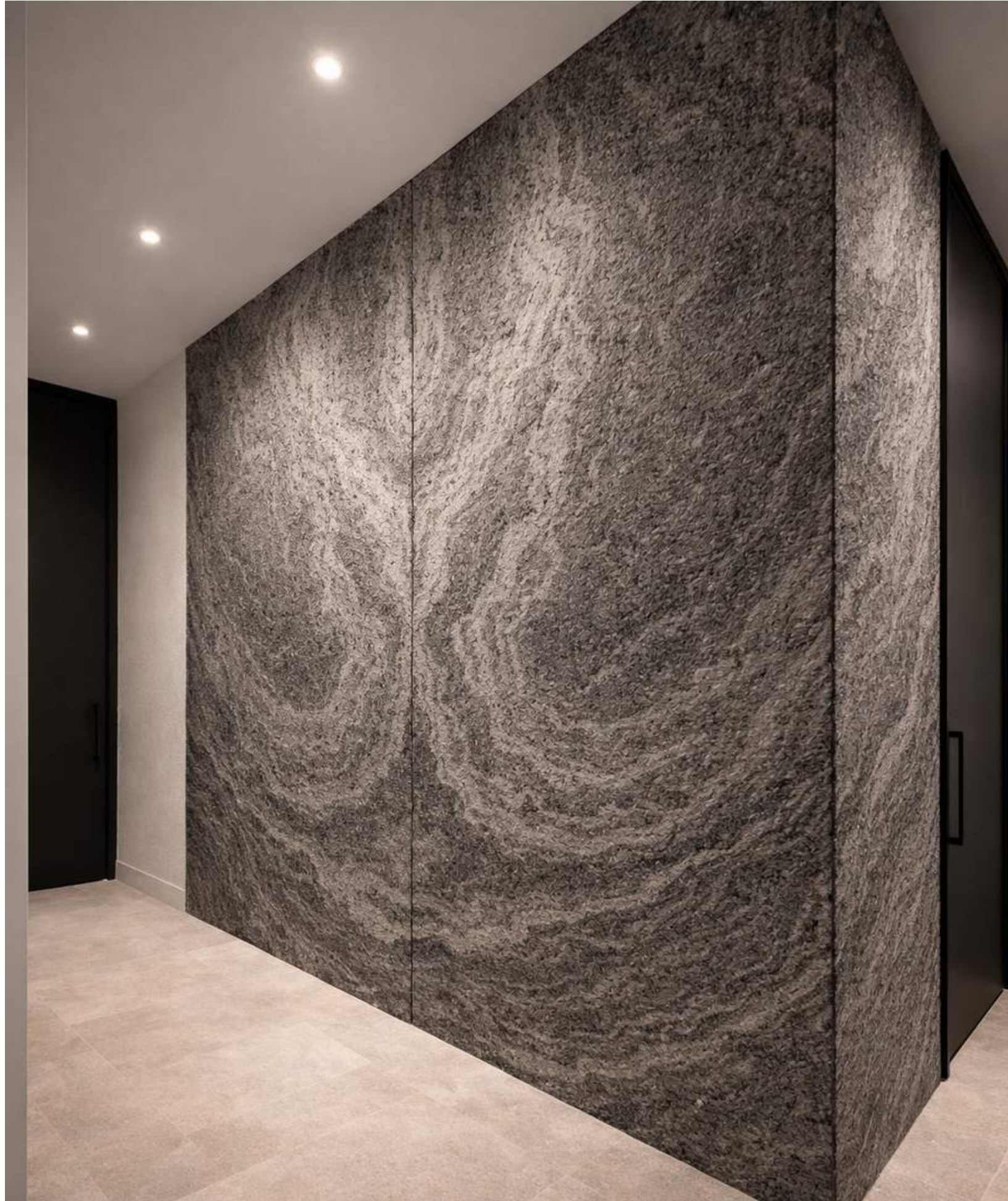

BLACK CRYSTAL|Granite

OCEAN

DESERT

Matte. Granular. Dry



STONARIS

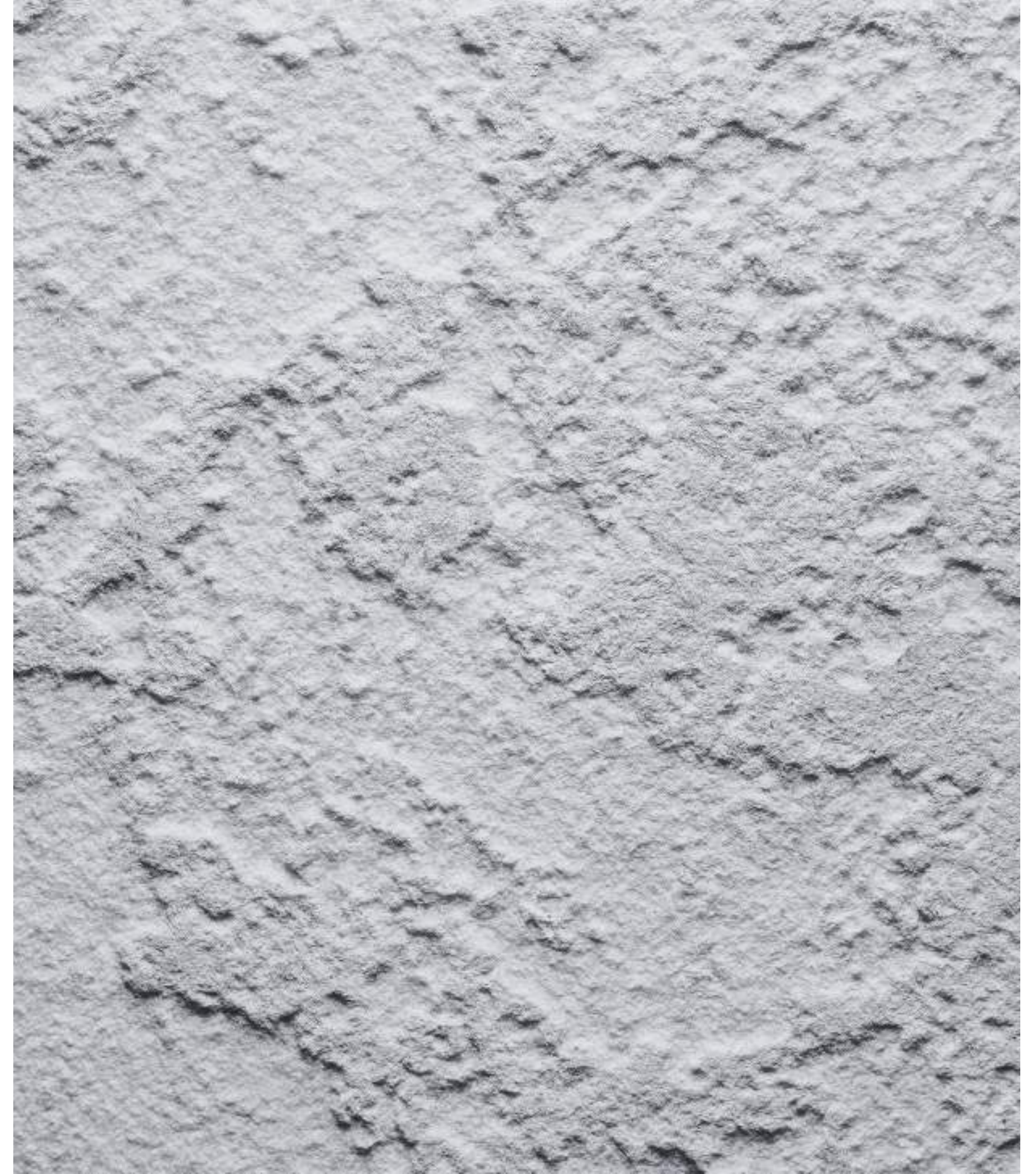
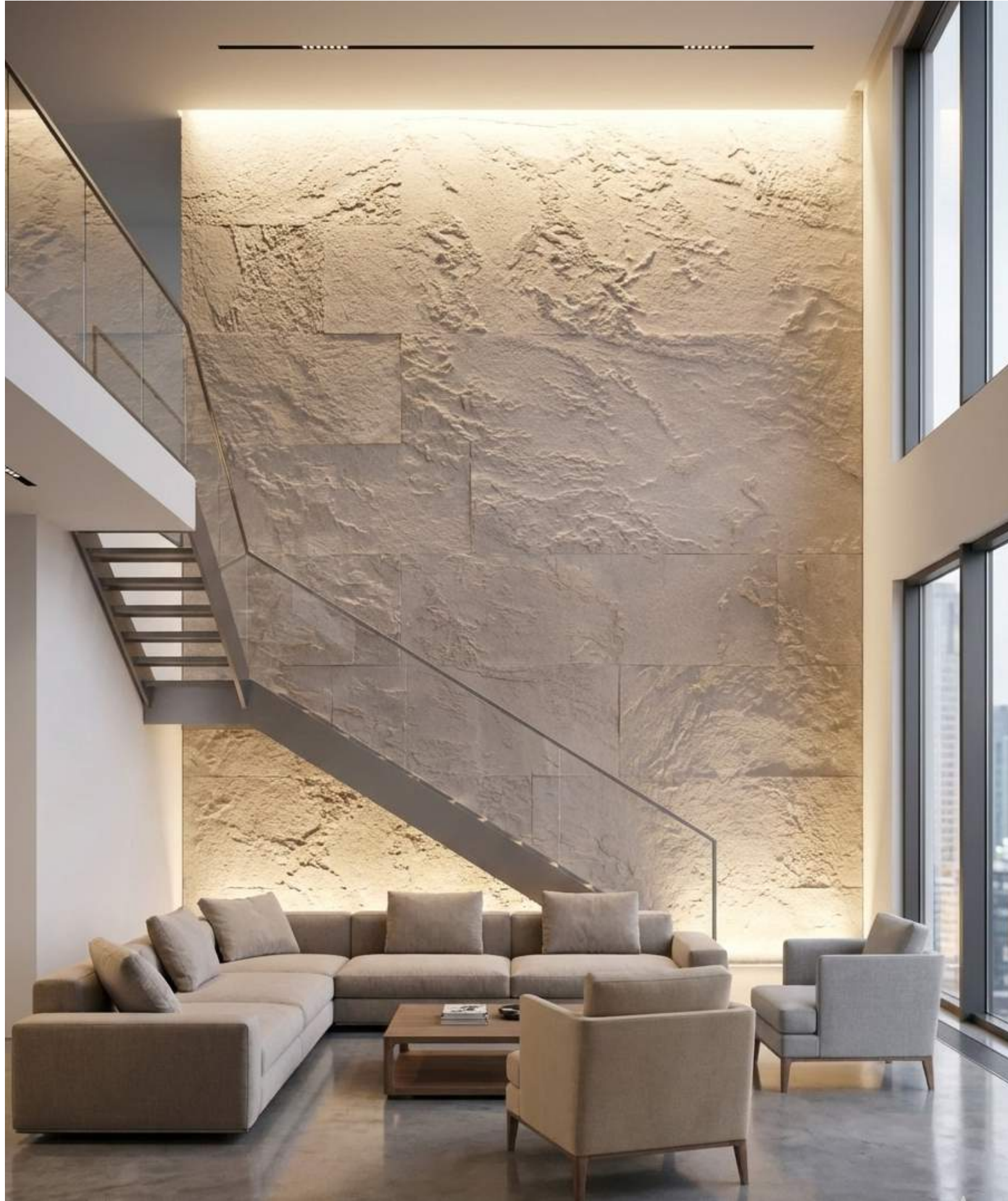

MOONWHITE|Marble

DESERT

STONARIS

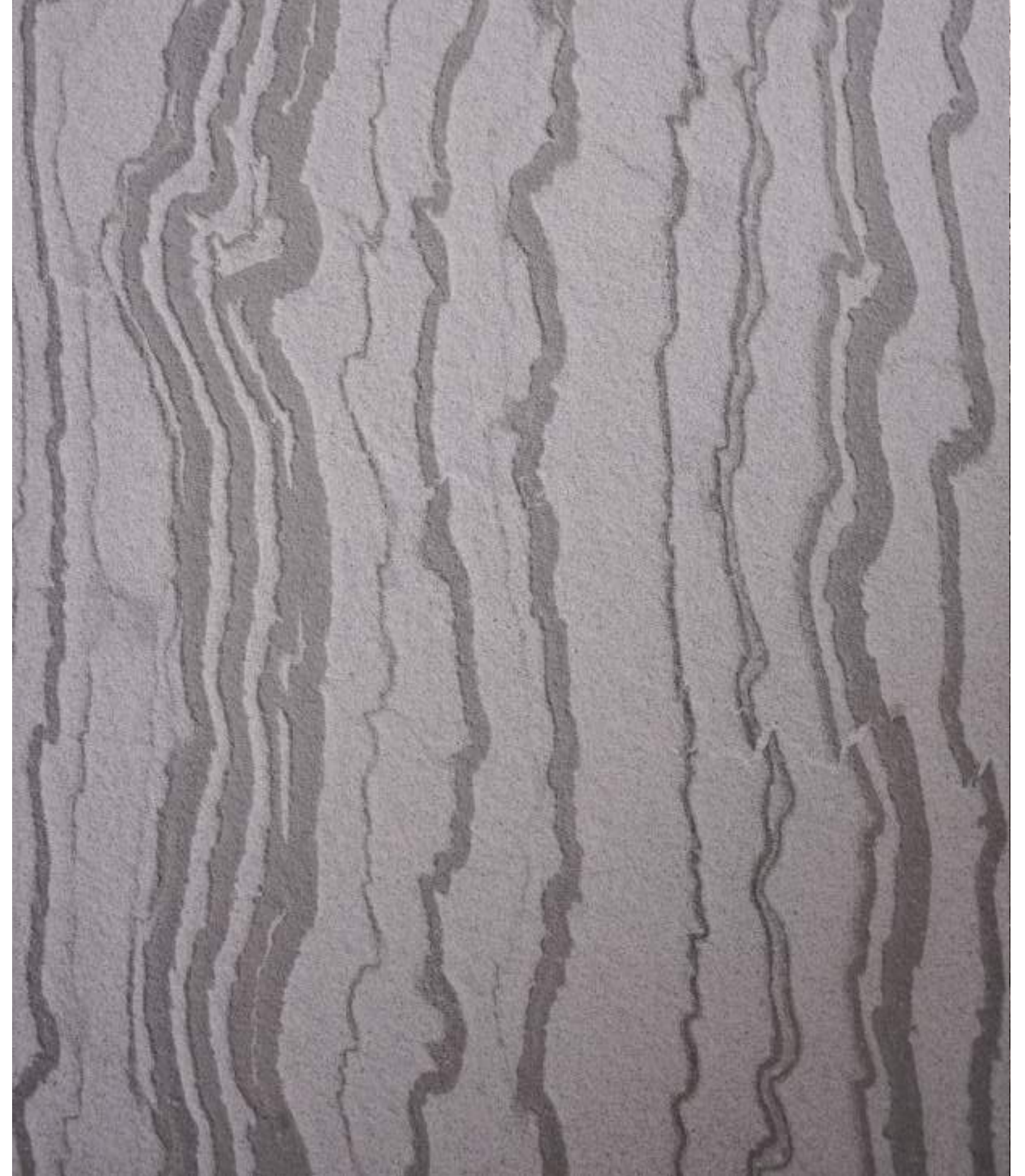

GRAFFITO| SANDSTONE

DESERT

STONARIS



ALASKA | GRANITE

DESERT

STONARIS



PENCIL GREY | Marble

DESERT

STONARIS



JUPITER|Marble

DESERT

STONARIS

BROOK

Veined. Flowing. Natural.



STONARIS

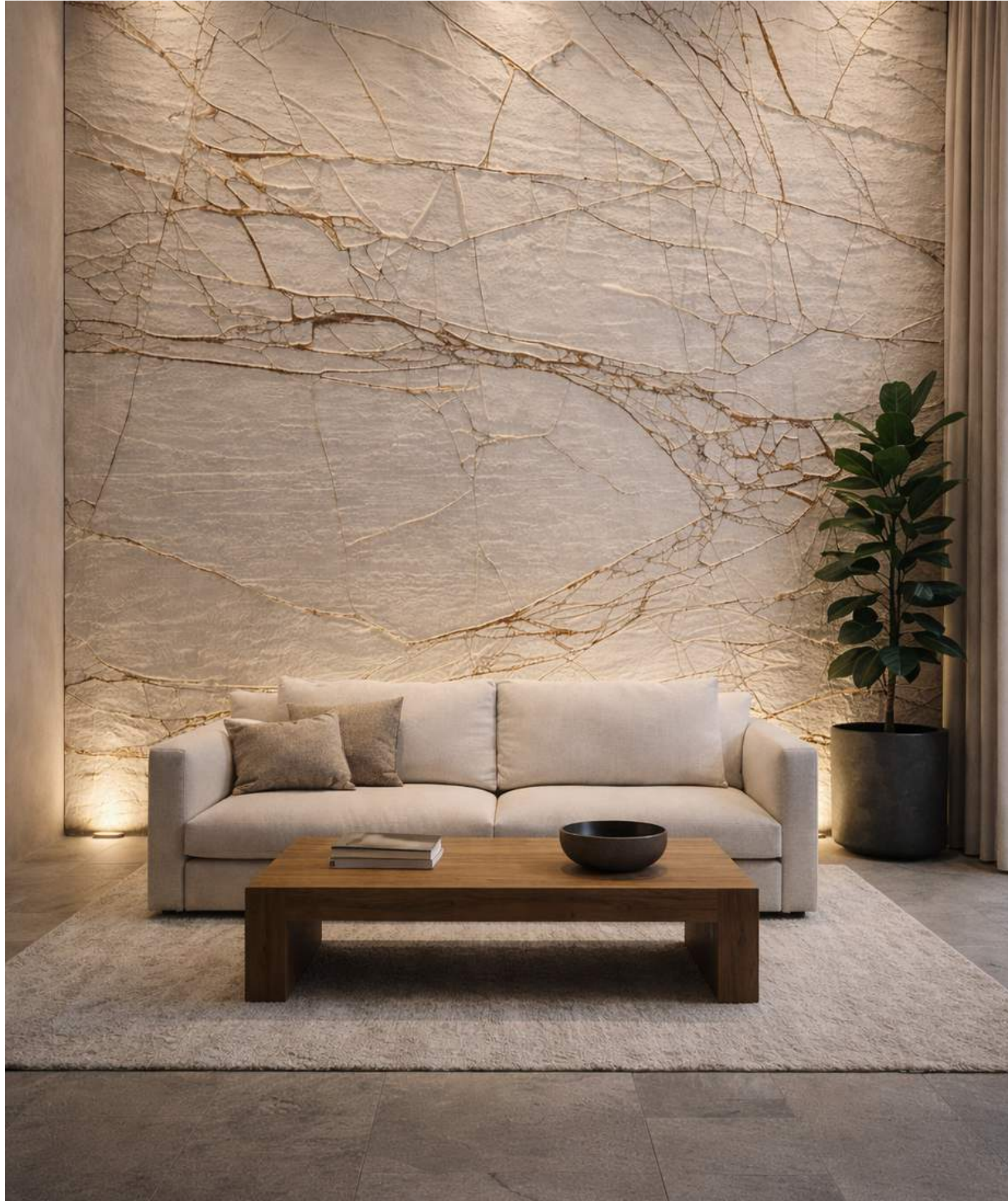

GOLDEN SPIDER|Marble

BROOK

STONARIS



POLAR BROWN| Marble

BROOK

STONARIS



ARMANI GREY | Marble

BROOK

STONARIS



GLACIER WHITE | Marble

BROOK

STONARIS



POLAR WHITE| Marble

BROOK

STONARIS



ARMANI BROWN| Marble

BROOK

STONARIS



TRUFFLE BROWN| Marble

BROOK

STONARIS

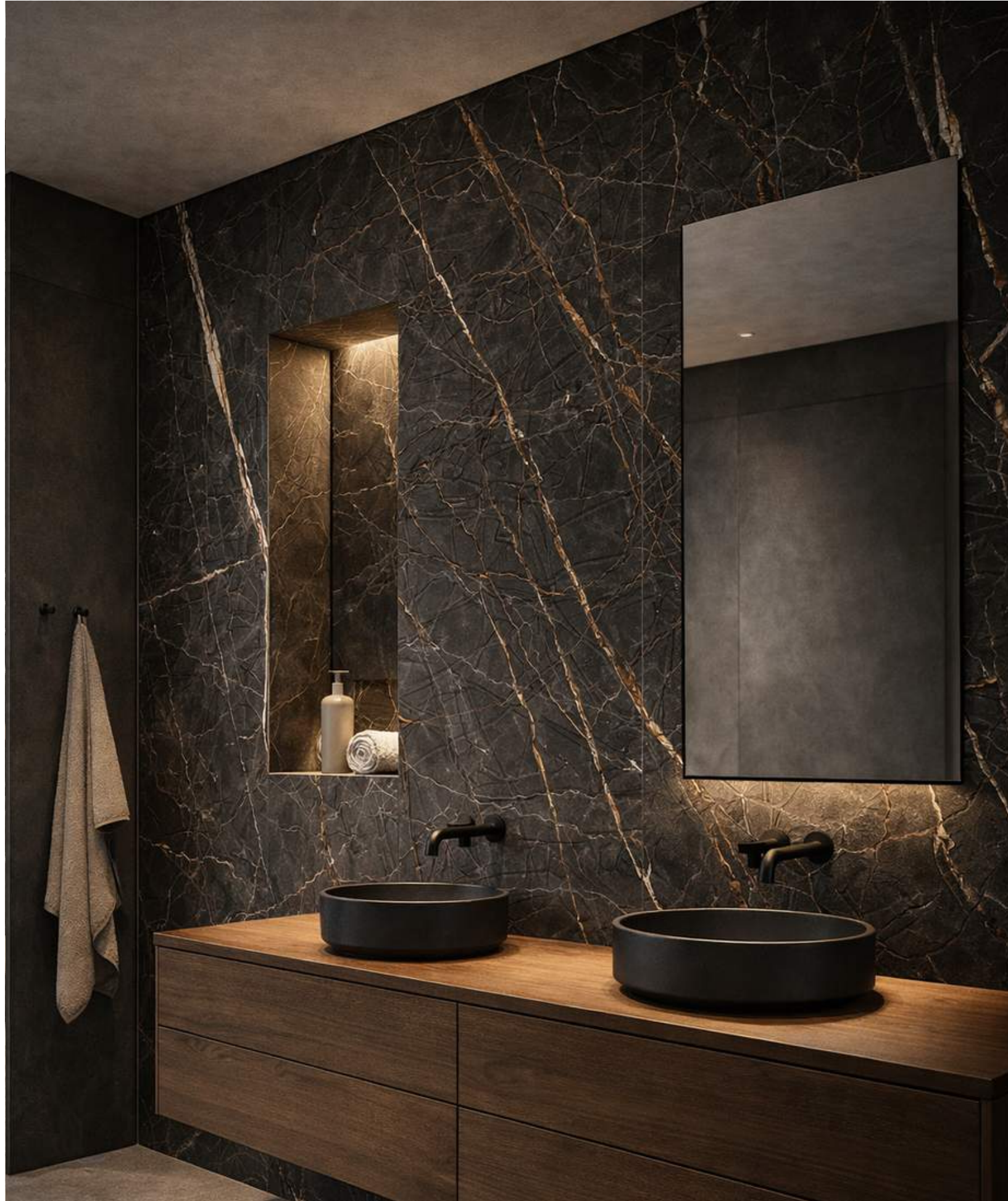

NERO SAINT LAURENT|Marble

BROOK

LINEA

Parallel.Rhythmic.Precise.

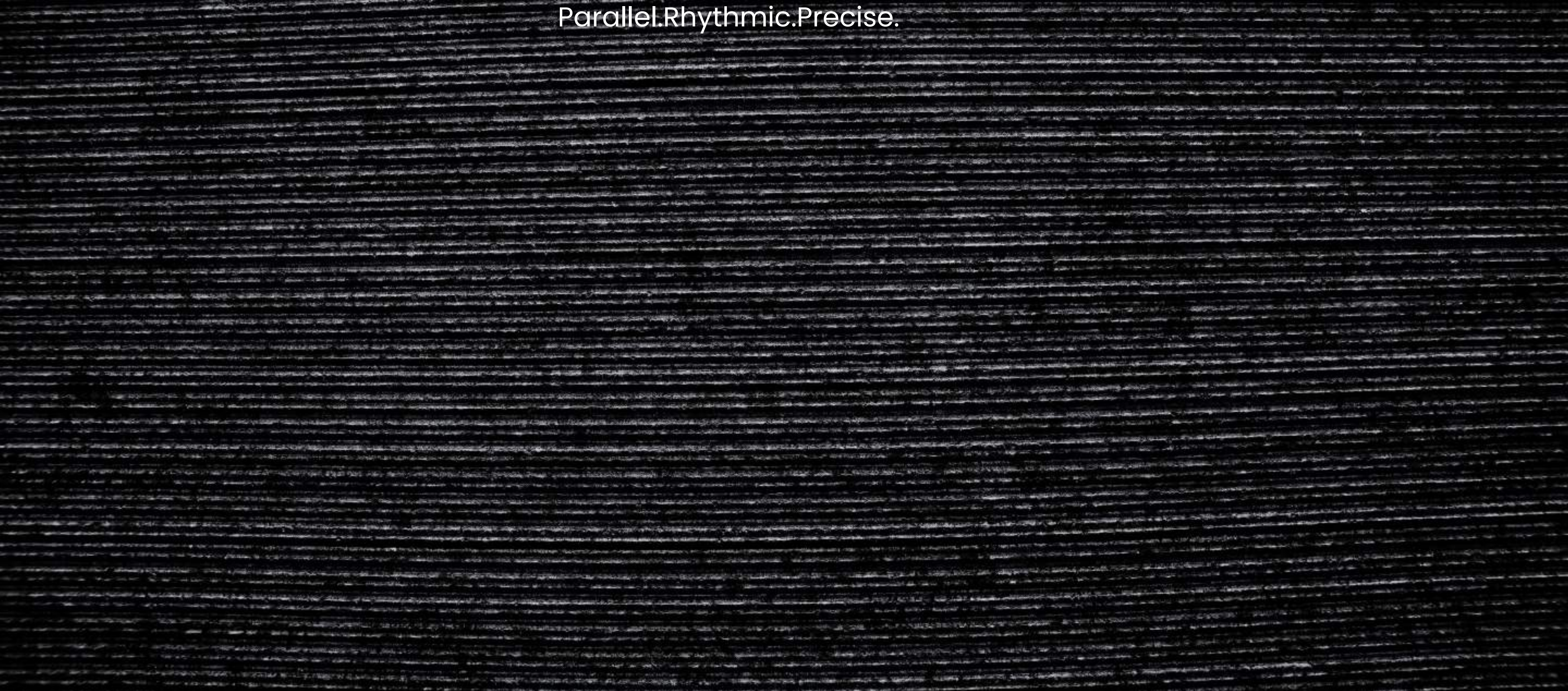

STONARIS



BLACK PANDA| Marble

LINEA|Influte

STONARIS



ALASKA|Granite

LINEA|flute

STONARIS



SCORPIO| Marble

LINEA| flute

STONARIS



WHITE PANDA|Marble

LINEA|flute

STONARIS



DECCAN|Basalt

LINEA|Groove

STONARIS



MEDACASTA|Granite

LINEA|Ribbed

STONARIS



MARINE BLACK| Granite

LINEA|Desert flute

STONARIS



PEARL| Sandstone

LINEA| swing

STONARIS



ALASKA|Granite

LINEA|RAKED

STONARIS

STROKE

Hand-Shaped. HUMAN. HONEST

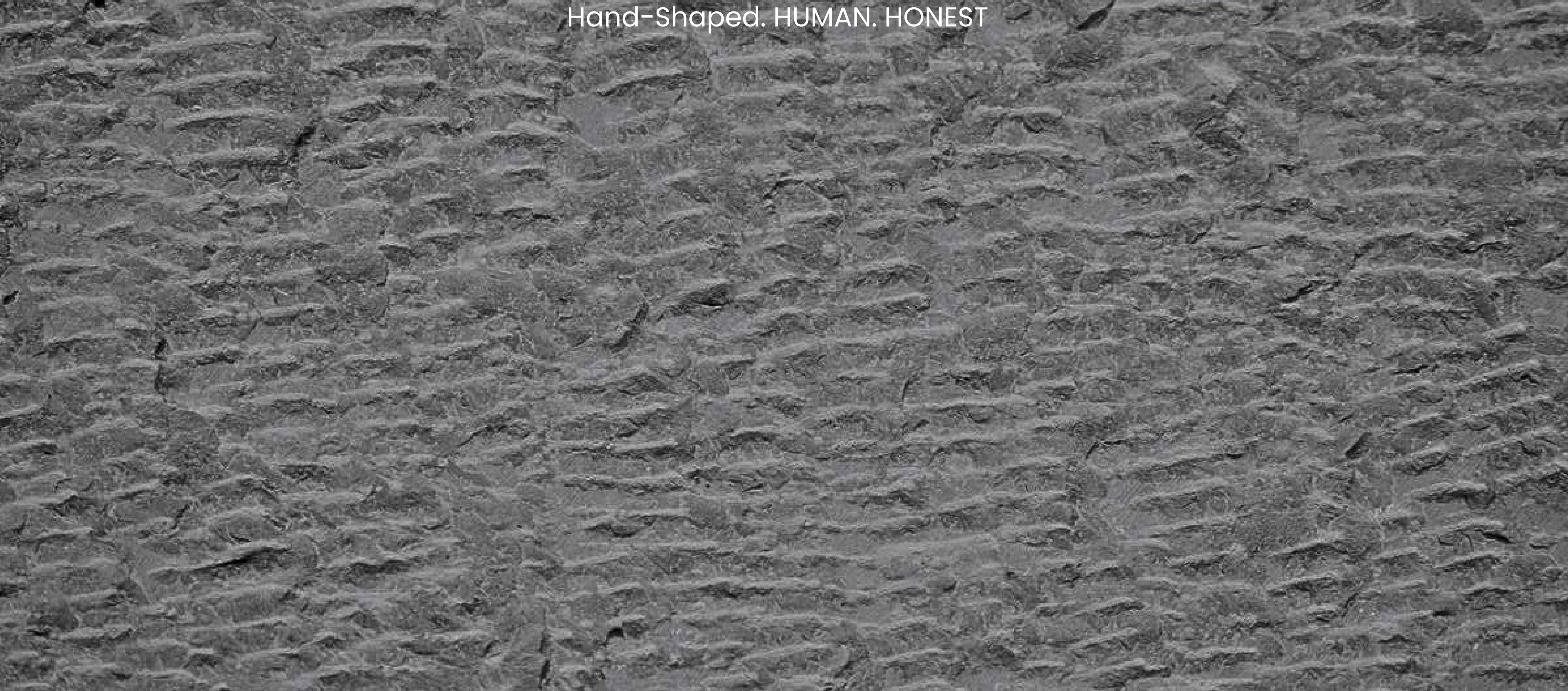

STONARIS

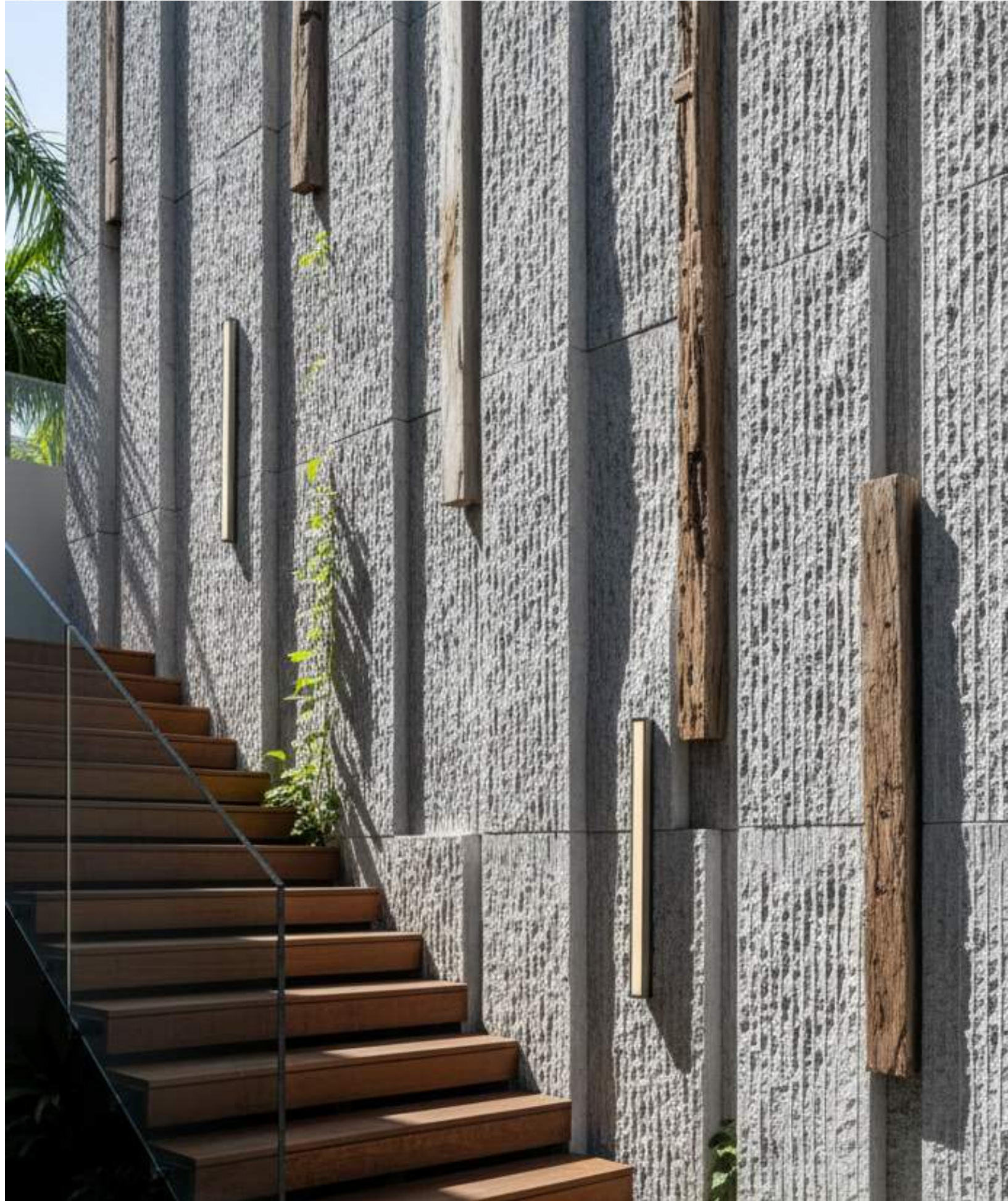

PEARL| SANDSTONE

STROKE

STONARIS

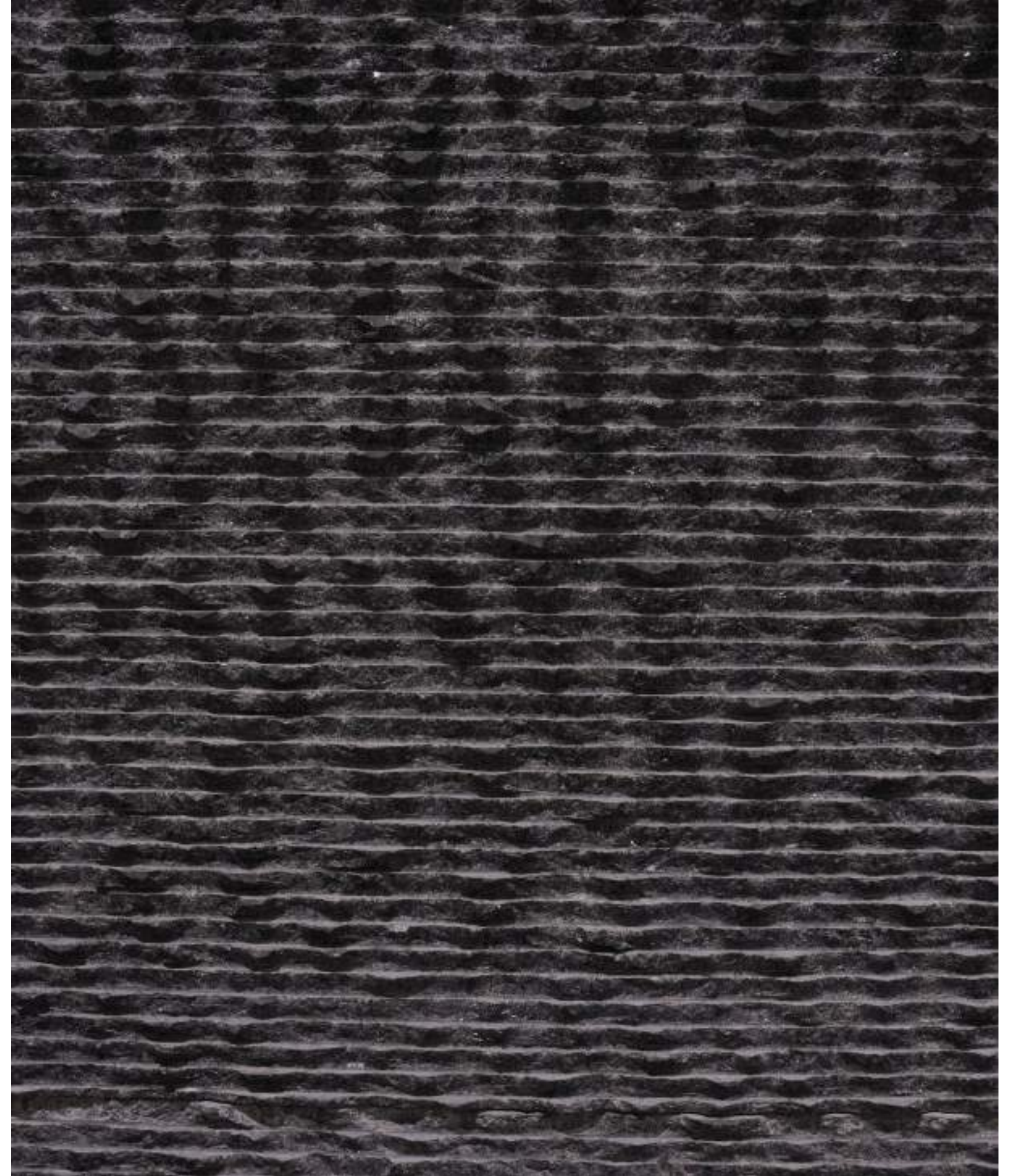

MARINE BLACK| Granite

STROKE

STONARIS

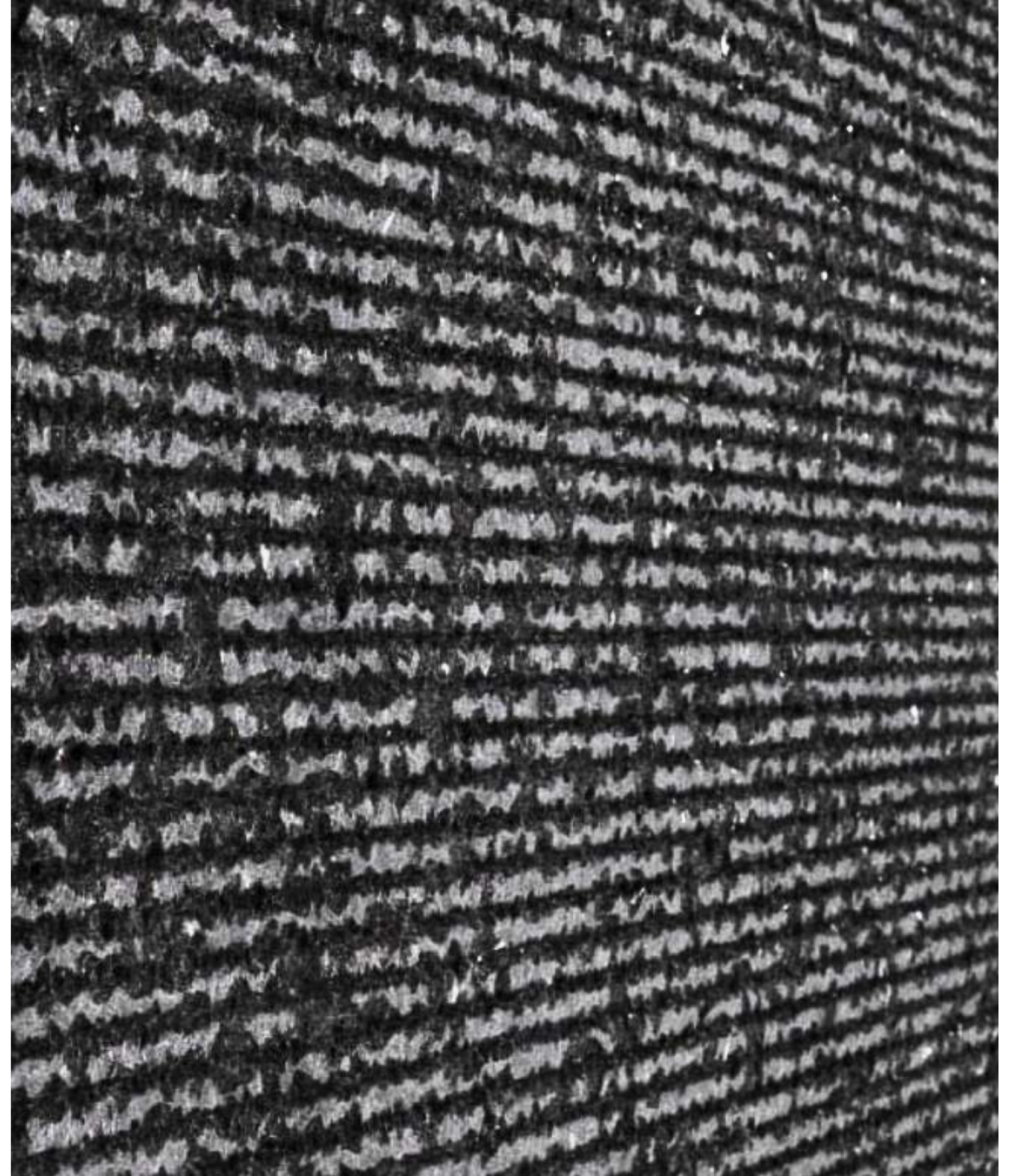

CRYSTAL BLACK|Granite

STROKE

VECTOR

Measured. Gridded. Purpose

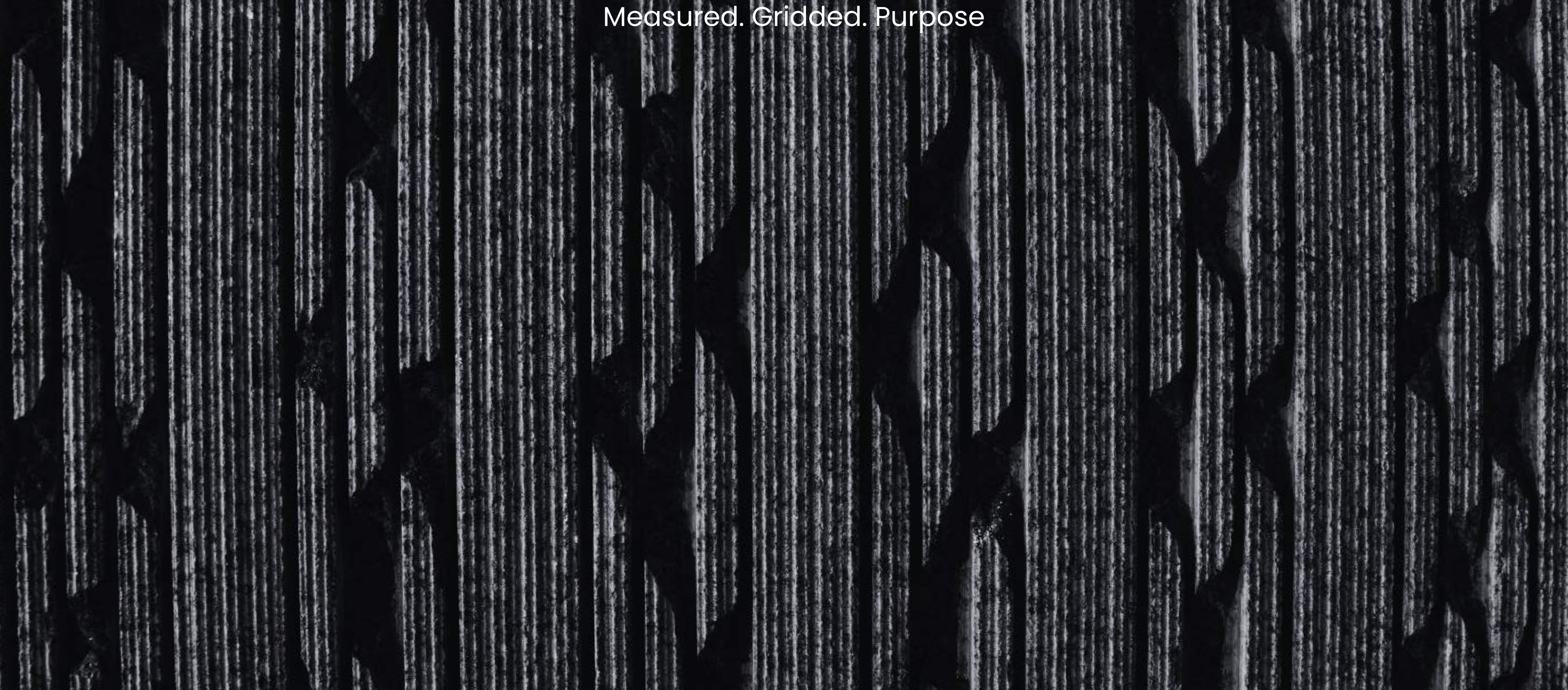

STONARIS



MARINE BLACK| Granite

VECTOR||**linen**

STONARIS

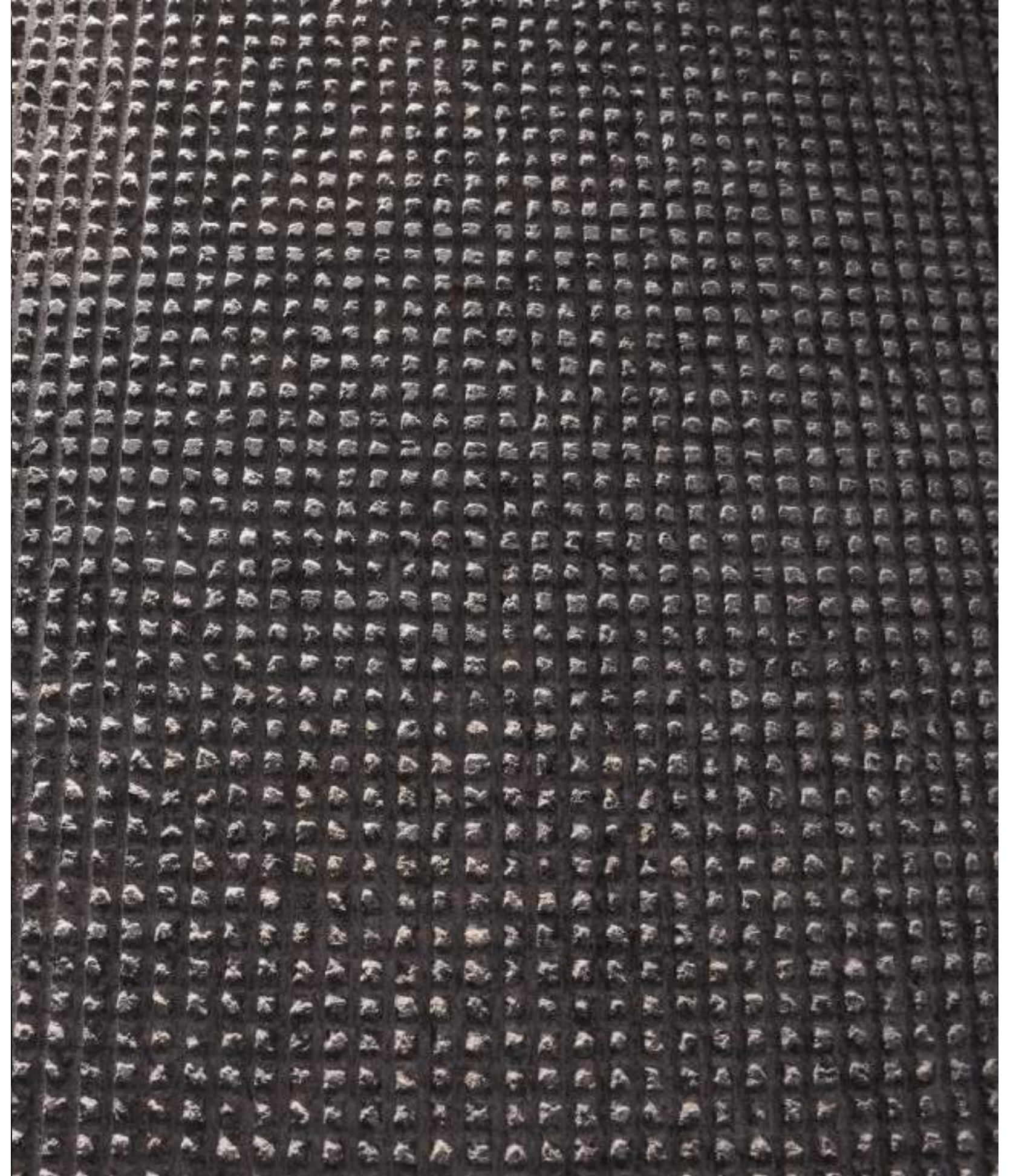

MARINE BLACK| Granite

VECTOR|Button

STONARIS

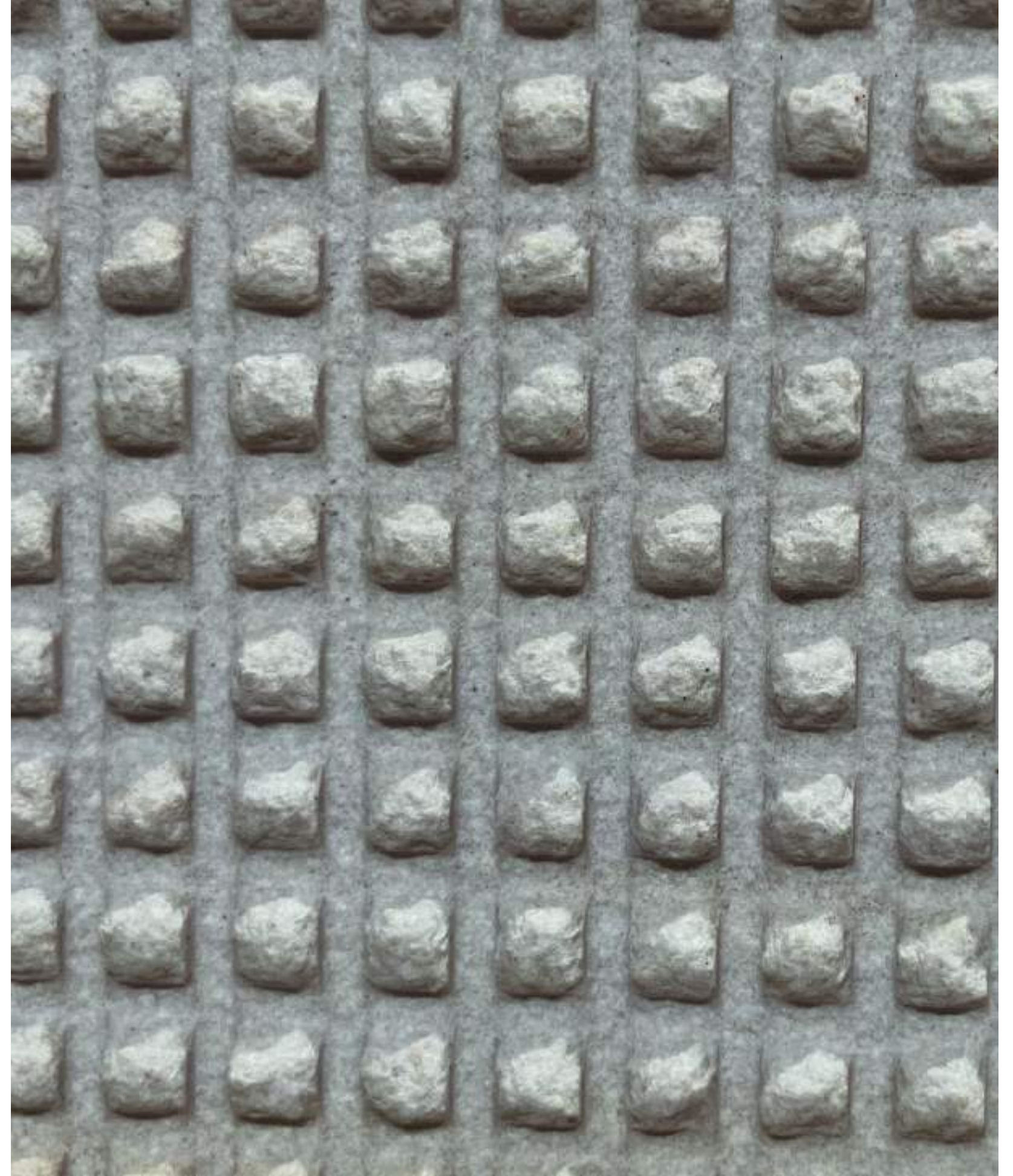
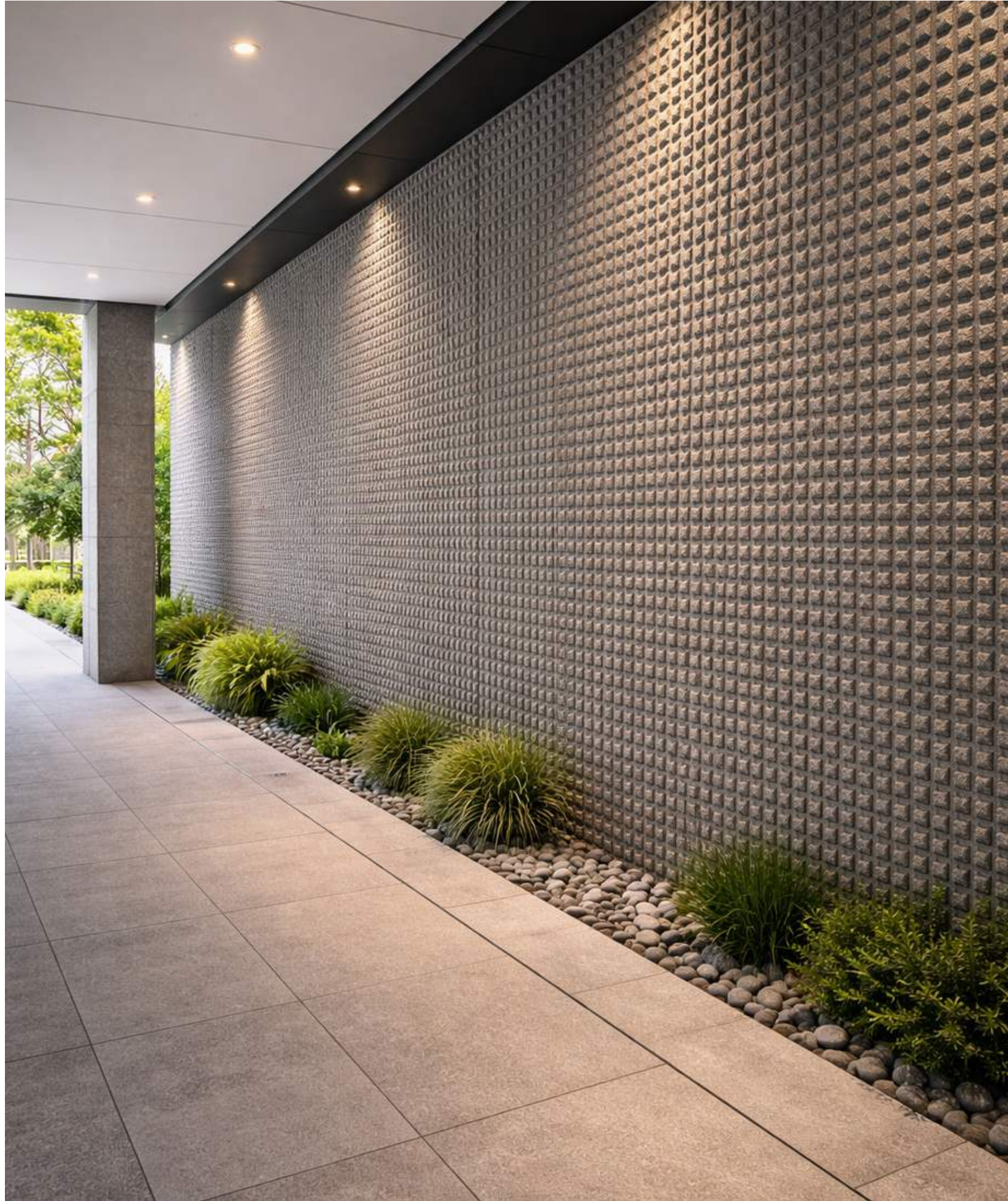

PEARL|SANDSTONE

VECTOR|Button

STONARIS

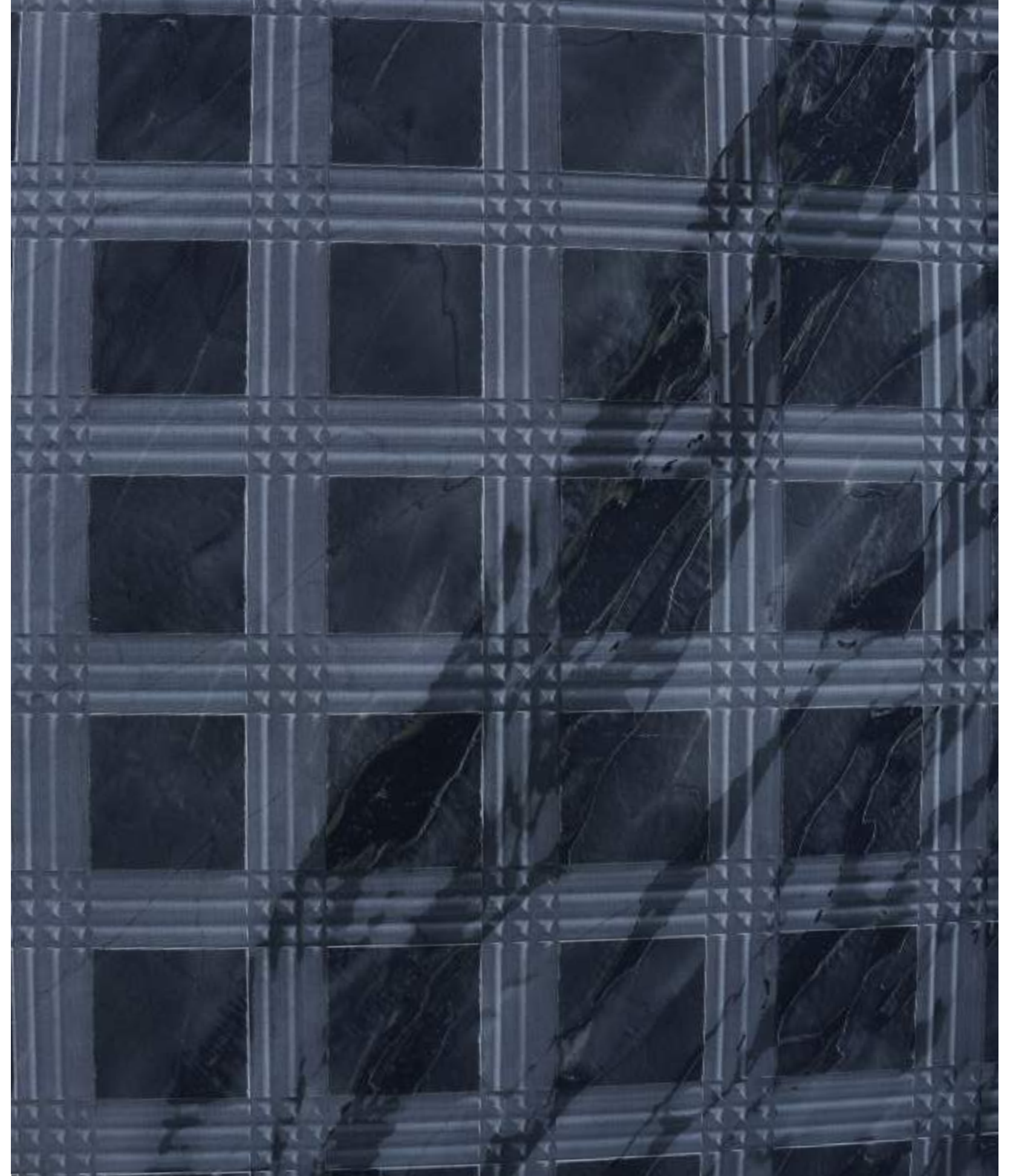

SHADOW|Marble

VECTOR|Kite

STONARIS

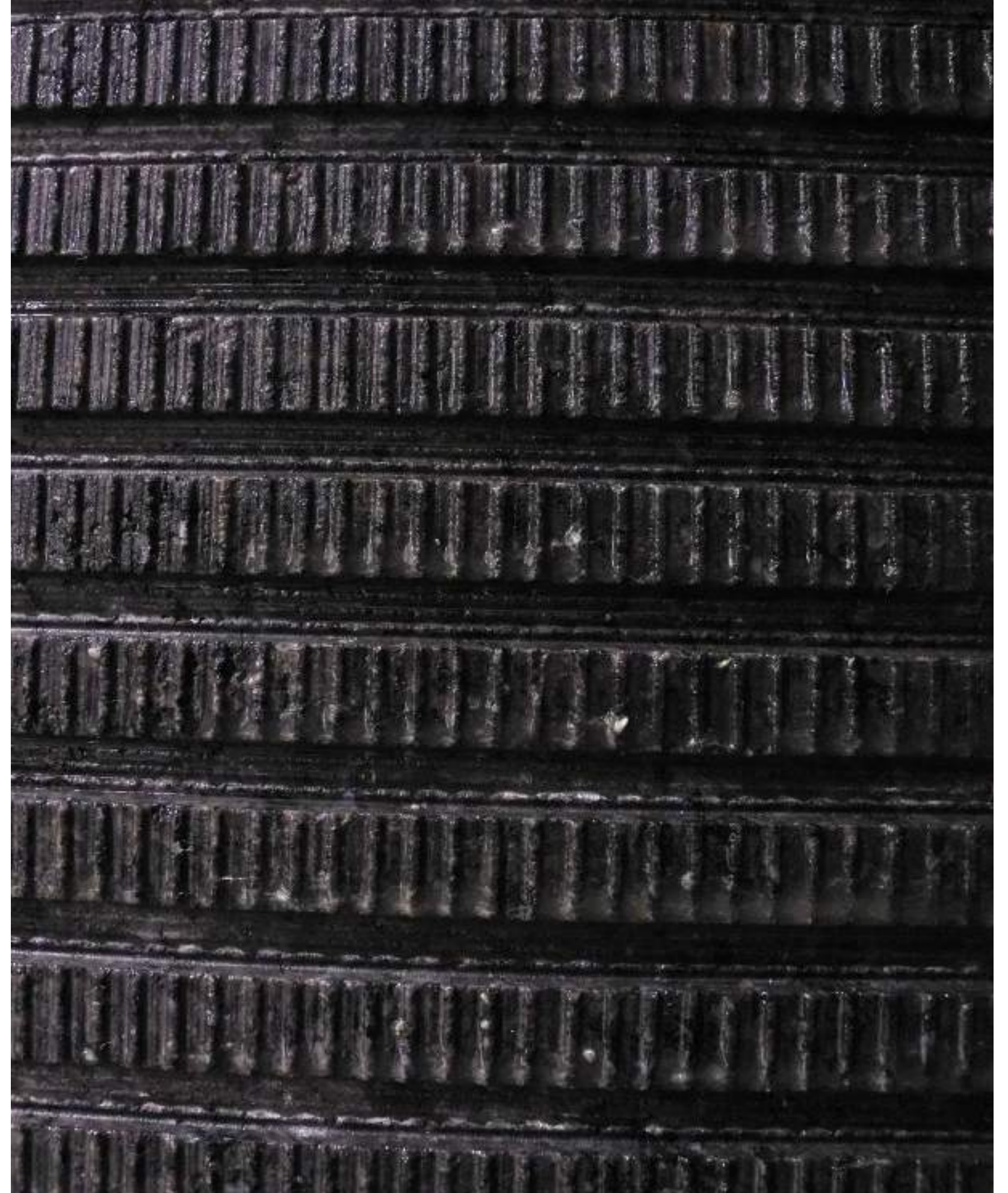

MARINE BLACK|Granite

VECTOR|Ridge

STONARIS

CLEFT

Raw. Balanced.CALM



STONARIS



CREMA|Sandstone

CLEFT

STONARIS



RUBY|Sandstone

CLEFT



DECCAN|BASALT



PEARL| Sandstone



AQUA| Limestone

&MORE

GRID

Brutal. Structural. Bold.

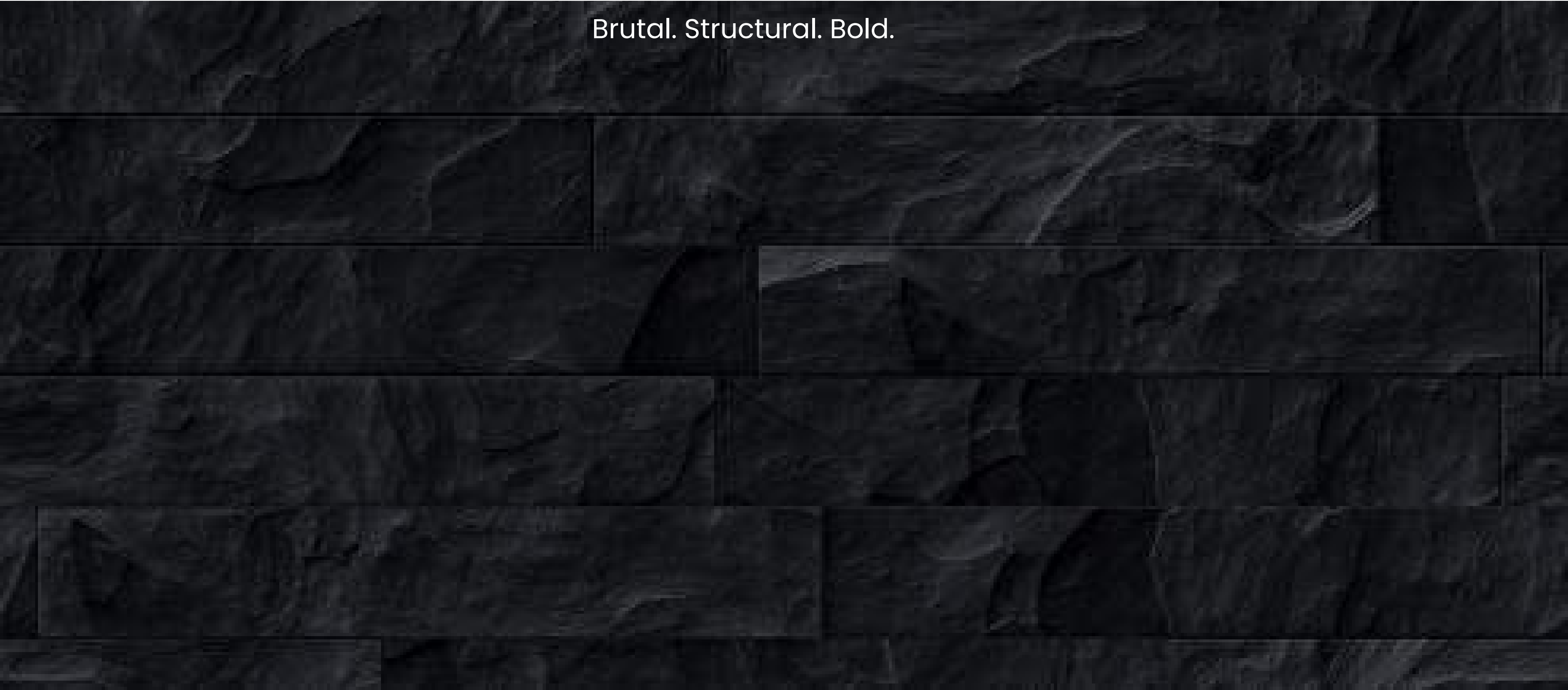

STONARIS

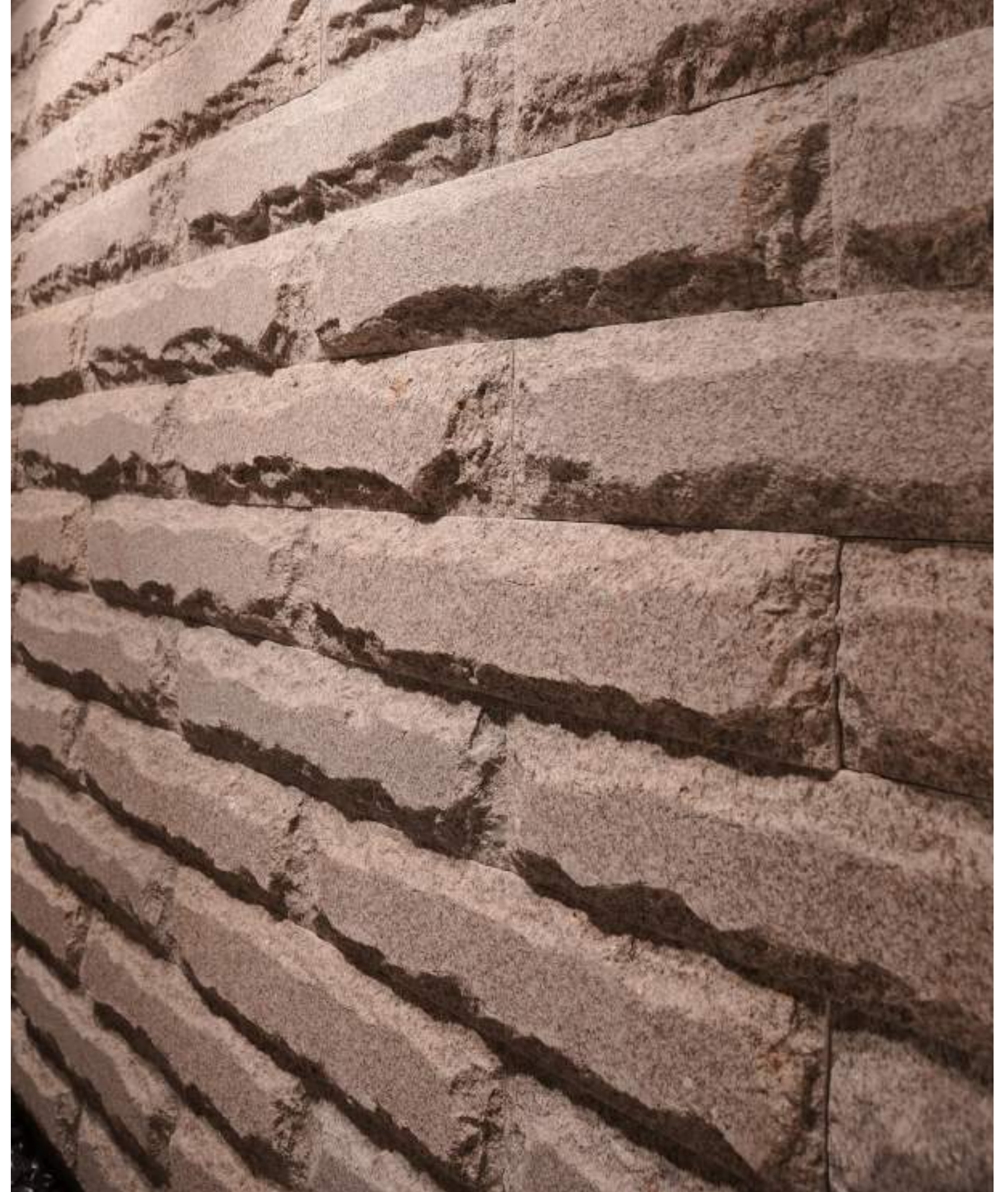
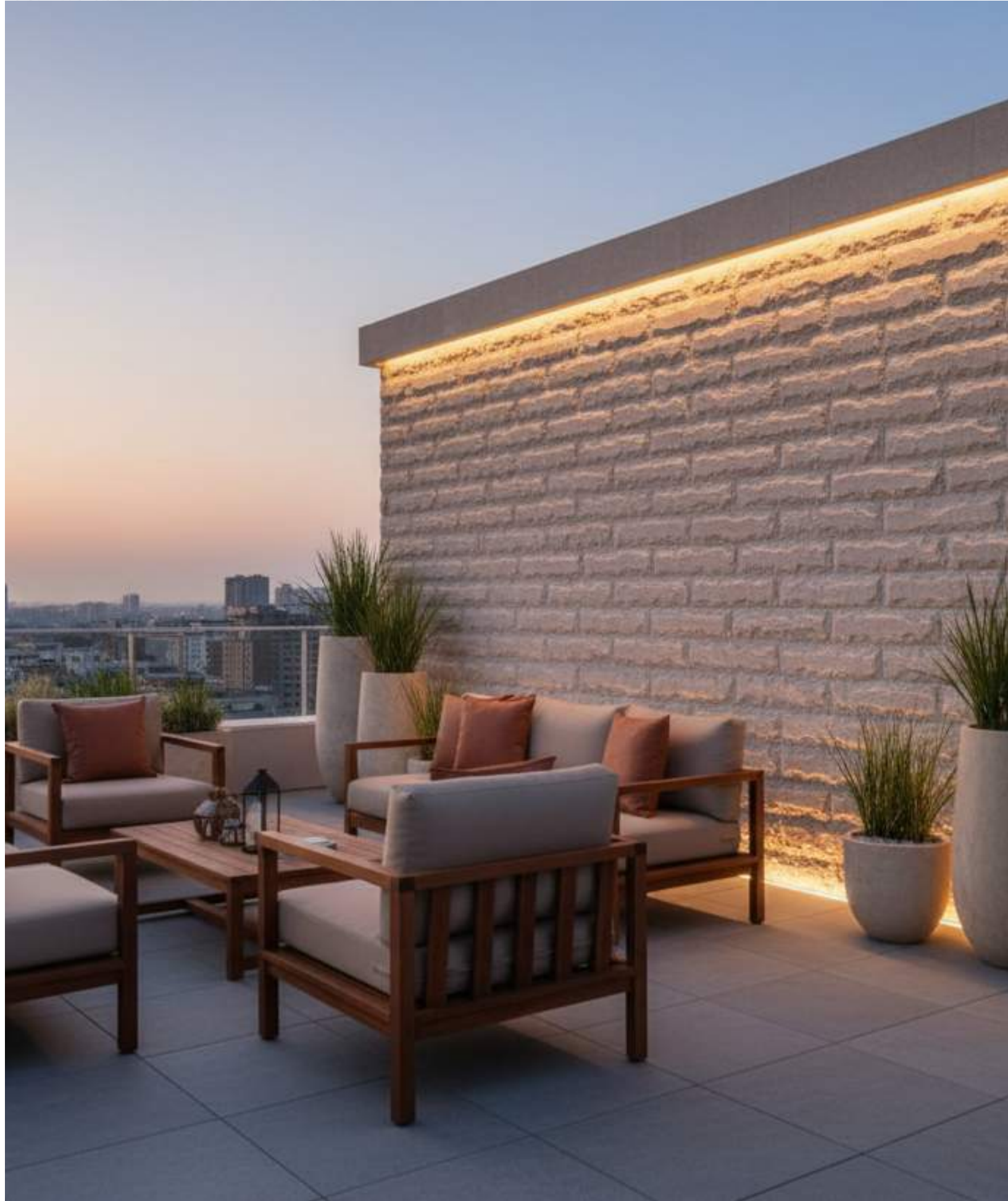

ANTOLINA CREMA|Granite

GRID

STONARIS

GRID



RUBY|Sandstone



DECCAN|BASALT



PEARL| Sandstone



CREAMA|Sandstone

&MORE

Technical Specifications

Essential Details for Our Premium Stone Surfaces and Finishes

As a natural material, stone inherently varies in colour, shade, texture, veining, and size across different lots and applications, making every piece unique. Images shown are indicative and intended for reference only. Natural stone also possesses individual physical characteristics such as porosity, density, thermal behaviour, and surface response which influence its performance, application suitability, and maintenance requirements. These variations are an integral part of stone's authenticity and should be considered during material selection, detailing, and installation.



Maintenance Guidelines

Essential Do's and Don'ts

Gentle Cleaning

For effective maintenance, ensure **gentle cleaning** of natural stone surfaces using appropriate methods to prevent damage and preserve texture and appearance over time.

Water or pH-Neutral

Always utilize **water or pH-neutral** cleaning solutions to safeguard the integrity of the stone; harsh chemicals can deteriorate the surface and compromise its quality.

Soft Cloths

Employ **soft cloths or brushes** for cleaning; abrasive materials can scratch and mar the stone's surface, while soft tools ensure a thorough and safe clean.

Dry Brushing

Use a **soft bristle brush** to gently remove dirt and debris from textured surfaces, ensuring the integrity of the stone while maintaining its natural appearance and feel.

Low-Pressure Washing

Employ low-pressure washing methods to effectively clean stone surfaces without causing damage. This technique preserves the stone's texture and prevents erosion over time.

Avoid Abrasive Tools

Steer clear of abrasive tools and harsh chemicals that can scratch or degrade the stone's surface. Choose gentle cleaning materials to ensure long-lasting quality and beauty.

NATURAL AIR DRYING

Allow natural stone surfaces to air dry after cleaning. This method prevents moisture accumulation and promotes longevity, maintaining the stone's appearance and structural integrity over time.

NATURAL WEATHERING

Embrace the natural weathering process of stone. Over time, natural elements can enhance the stone's character and beauty, contributing to its unique aesthetic and charm in any environment.

MAJOR PROJECTS

CENTRAL VISTA • BUNGALOWS AT
LUTYENS' BUNGALOW ZONE (LBZ) •
AIIMS DELHI • COMMONWEALTH
GAMES VILLAGE • WHO
HEADQUARTERS ,JAMNAGAR •
JAWAHARLAL NEHRU STADIUM •
BHARAT MANDAPAM • IGI AIRPORT •
NBCC PLAZA • • VIDHAN SABHA,
DLEHI • WELCOMHOTEL BY ITC •
SEVEN SEAS HOTEL • IIT DELHI •
SANSKRITI UNIVERSITY • GALGOTIAS
UNIVERSITY • BHARAT DARSHAN PARK
• BHARAT CHALO PARK • ELECTION
COMMISSION OFFICE (DWARKA) •
SANJAY GANDHI HOSPITAL •
MAHARAJA AGRASEN HOSPITAL •
HIMACHAL BHAVAN (CONNAUGHT
PLACE) & MORE



Clients & Partnerships



Contact Information

WEBSITE

WWW.SHREEKELADEVI.COM

PHONE

+91 7827319022

+91 7011048437

+91 7982267112

EMAIL

SHREEKELADEVI@GMAIL.COM

LOCATION

Mayapuri: B-102E, Phase -1, Ground Floor, Delhi - 110064

Budh Vihar: A-41, Kanjhawala Road, Budh Vihar Phase I, Delhi

Rajouri Garden: C-73, Marble Market, opp. Gurudwara, Block-c, New Delhi